BIOSAT

BIOSAT Blanc 01

BIOSAT Blé 26

BIOSAT Safran 05

BIOSAT Mandarine 06

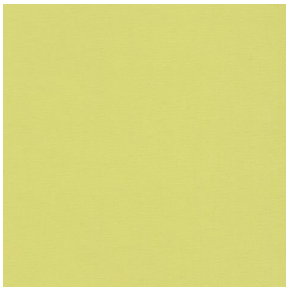
BIOSAT Anis 62

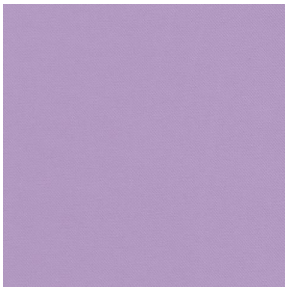
BIOSAT Lilas 19

BIOSAT Glacier 43

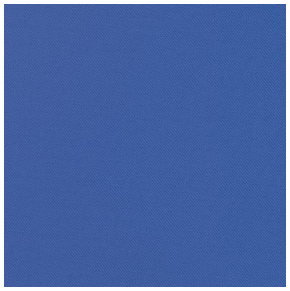
BIOSAT Pervenche 13

BIOSAT BPI 00

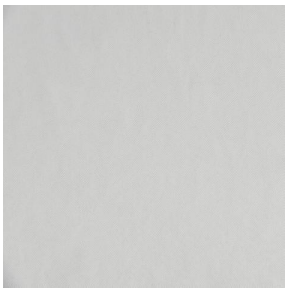
BIOSAT Lin 11

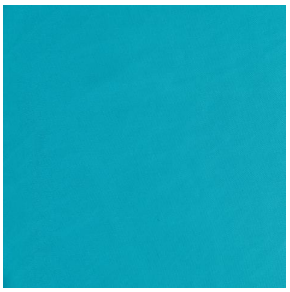
BIOSAT Lagon 110

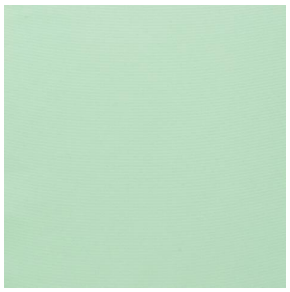
BIOSAT Arctique 58

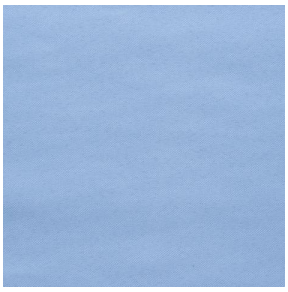
BIOSAT Violine 105

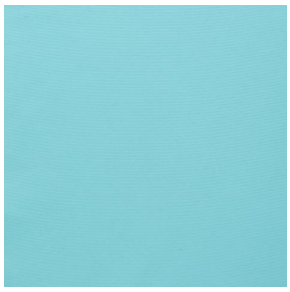
BIOSAT Pacifique 54

sotexpro

(Headquarters) SOTEXPRO - 510 route de Montchal - 42360 PANISSIÈRES - FRANCE - +33 4 77 27 60 60

Non-contractual photos and colors - Indicative fitting - Fitting may vary depending on support selected

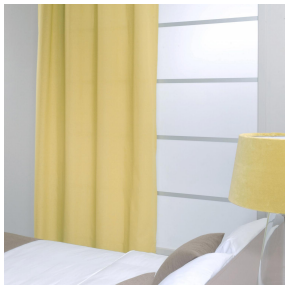

BIOSAT Ivoire 02

Combine aesthetics and well-being with high-tech fibres for antibacterial and antiviral action : kills 99% of bacteria (tested on staphylococcus aureus et klebsiella pneumoniae). BIOSAT was tested on 2 virus strains: the enveloped human coronavirus HCoV-229 (similar to Covid-19) and the non-enveloped Murine Norovirus (similar to the gastroenteritis virus). For the former, BIOSAT kills nearly 98% of the virus in less than 2 hours and for the latter, 73% in less than 2 hours.

Technical properties

Flame retardant · Thermal · Antibacterial · Antiviral · Acoustic

Applications Roman blinds - Panel curtains - Curtains - Partition curtain

Composition polyester/polyester FR bioactive

Weight 135 g/m² **Width** 280 cm

Fabric direction Room High Direction **Fitting** ⟷ cm ↕ cm

Maintenance advice

Labels France Terre Textile (R016)

Certifications OEKO-TEX STANDARD 100 (CQ 1006/1)

Minimum order 1 linear(s) metter(s)

Technical characteristics

Flame retardant	M1 / EN13773 : 2003 Class 1 / B1 / IMO PASS / UNI 8456 / 9174 Classe Uno	
Acoustic	Noise reduction coefficient (NRC) :	**0.72**
Antibacterial	Yes	
Optical index	Light reflexion :	**62 %**
	Light absorption :	**7 %**
	Light transmission :	**31 %**
Thermal index	Solar reflexion :	**59 %**
	Solar absorption :	**10 %**
	Solar transmission :	**31 %**
	UV transmission :	**4 %**
	Gtot :	**Gt 38 % Fc 65 %**
Resilience	Lightfastness (units Class/8)	**6**
	Pilling	**5**
	Dimentional Stability (%)	
	Warp	**-0.5**
	Weft	**-0.5**
	Martindale (Cycles)	**14000**
	Breaking Elongation	
	Warp	**43**
	Weft	**37**
	Breaking load (daN)	
	Warp	**42**
	Weft	**129**

sotexpro

(Headquarters) SOTEXPRO - 510 route de Montchal - 42360 PANISSIÈRES - FRANCE - +33 4 77 27 60 60

Non-contractual photos and colors - Indicative fitting - Fitting may vary depending on support selected