BOHEME

BOHEME Anthracite 38

BOHEME Taupe 95

BOHEME Ficelle 09

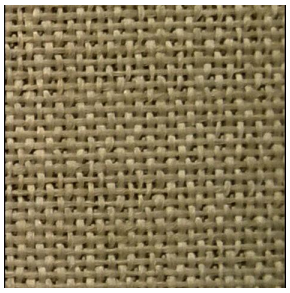
BOHEME Mastic 48

BOHEME Carmin 14

BOHEME Citrouille 136

BOHEME Mousse 92

BOHEME Bleu jean 41

BOHEME Blanc 01

sotexpro

(Headquarters) SOTEXPRO - 510 route de Montchal - 42360 PANISSIÈRES - FRANCE - +33 4 77 27 60 60

Non-contractual photos and colors - Indicative fitting - Fitting may vary depending on support selected

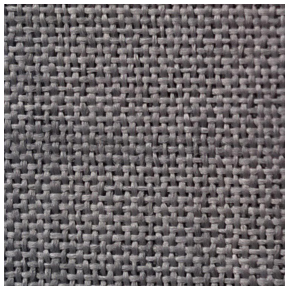

BOHEME Gris 97

Technical properties

Flame retardant Thermal

Applications Roman blinds - Curtains

Composition 100% FR polyester

Weight 260 g/m² **Width** 290 cm

Fabric direction Room high or standard direction **Fitting** ↔ cm ↕ cm

Maintenance advice

Certifications OEKO-TEX STANDARD 100 (CQ 1006/1)

Minimum order 1 linear(s) metter(s)

Technical characteristics

Flame retardant	M1 / B1 / IMO PASS	
Optical index	Light reflexion :	**37 %**
	Light absorption :	**63 %**
	Light transmission :	**0 %**
Thermal index	Solar reflexion :	**48 %**
	Solar absorption :	**51 %**
	Solar transmission :	**1 %**
	UV transmission :	**0 %**
	Gtot :	**Gt 41 % Fc 70 %**
Resilience	Lightfastness (units Class/8)	**5**