BOLERO

BOLERO Taupe 95

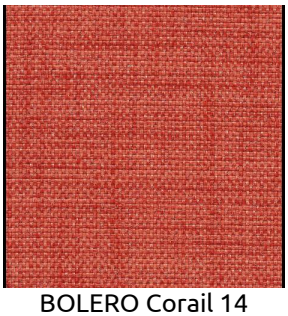
BOLERO Corail 14

BOLERO Or 94

BOLERO Lin 11

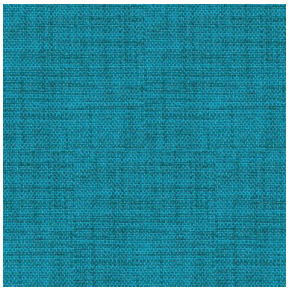
BOLERO Turquoise 53

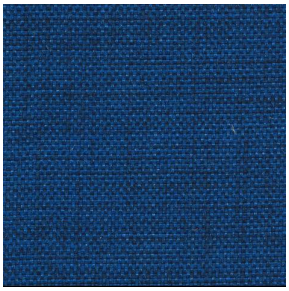
BOLERO Naval 17

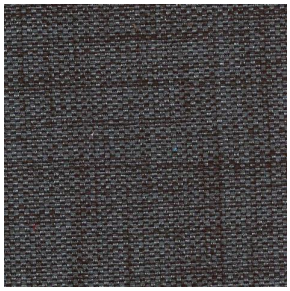
BOLERO Anthracite 38

sotexpro

(Headquarters) SOTEXPRO - 510 route de Montchal - 42360 PANISSIÈRES - FRANCE - +33 4 77 27 60 60
(Showroom) Le LAB' SOTEXPRO - 4 rue du Mail - 75002 PARIS - FRANCE

Non-contractual photos and colors - Indicative fitting - Fitting may vary depending on support selected

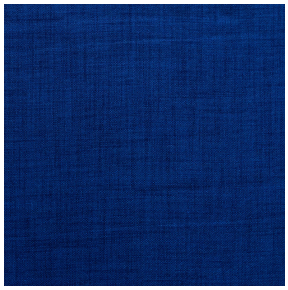

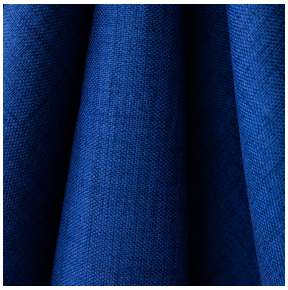

BOLERO Nuit 128

Technical properties

Flame retardant Thermal

Applications Roman blinds - Curtains

Composition 100% FR polyester

Weight 400 g/m² **Width** 290 cm

Fabric direction Room high or standard direction **Fitting** ↔ cm ↕ cm

Maintenance advice

Certifications OEKO-TEX STANDARD 100 (CQ 1006/1)

Minimum order 1 linear(s) metter(s)

Technical characteristics

Flame retardant	M1 / B1 / IMO PASS / UNI 8456 / 9174 Classe Uno	
Resilience	Lightfastness (units Class/8)	**5**