LINOSA

LINOSA Lin 11

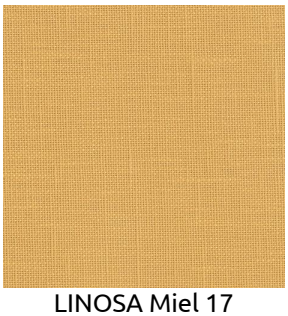
LINOSA Miel 17

LINOSA Terracotta 65

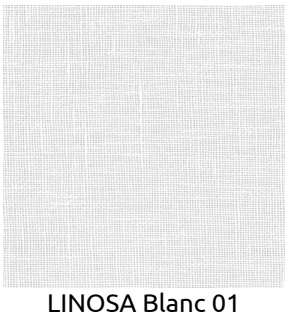
LINOSA Blanc 01

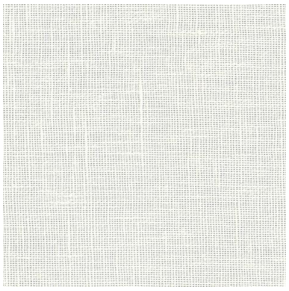
LINOSA Ivoire 02

LINOSA Souris 31

LINOSA Havane 44

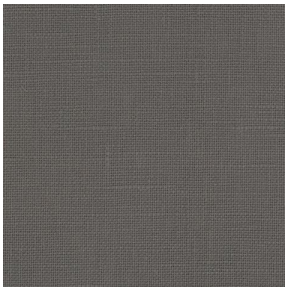
LINOSA Anthracite 38

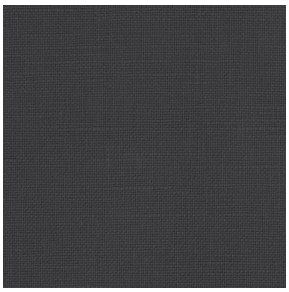
LINOSA Titanium 98

LINOSA Bergamotte 121

LINOSA Tilleul 103

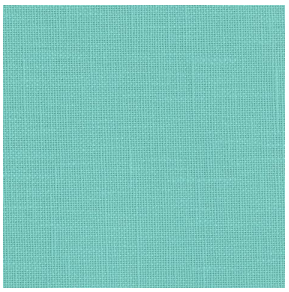
LINOSA Lagon 110

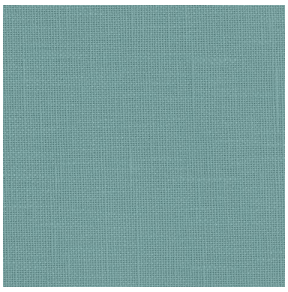
LINOSA Glacier 43

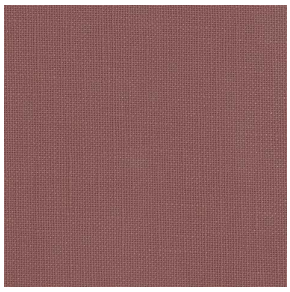
LINOSA Muscade 175

sotexpro

(Headquarters) SOTEXPRO - 510 route de Montchal - 42360 PANISSIÈRES - FRANCE - +33 4 77 27 60 60
(Showroom) Le LAB' SOTEXPRO - 4 rue du Mail - 75002 PARIS - FRANCE

Non-contractual photos and colors - Indicative fitting - Fitting may vary depending on support selected

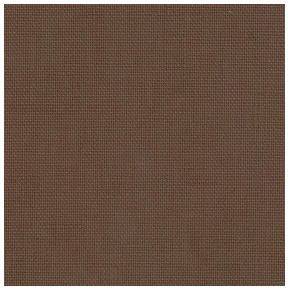

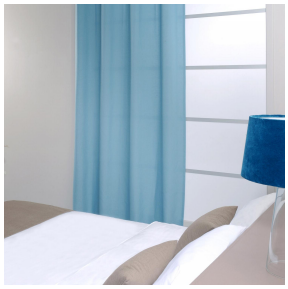

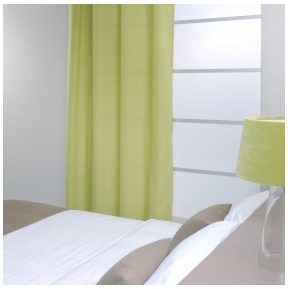

LINOSA Taupe 95

This plain, light-filtering fabric resembling linen is captivating and perfect for natural and warm décor.

Technical properties

Flame retardant

Applications Roman blinds - Panel curtains - Curtains - Cushions - Decorative frames

Composition 100% FR polyester

Weight 260 g/m² **Width** 280 cm

Fabric direction Room high or standard direction **Fitting** ⟷ cm ↕ cm

Maintenance advice

Labels France Terre Textile (R016)

Certifications OEKO-TEX STANDARD 100 (CQ 1006/1)

Minimum order 1 linear(s) metter(s)

Technical characteristics

Flame retardant	M1 / B1 / IMO PASS / UNI 8456 / 9174 Classe Uno	
Optical index	Light reflexion :	**9 %**
	Light absorption :	**86 %**
	Light transmission :	**5 %**
Thermal index	Solar reflexion :	**36 %**
	Solar absorption :	**45 %**
	Solar transmission :	**19 %**
	UV transmission :	**8 %**
	Gtot :	**Gt 45 % Fc 77 %**
Resilience	Lightfastness (units Class/8)	**3**
	Pilling	**1-2**
	Dimentional Stability (%)	
	Warp	**-2**
	Weft	**-0.5**
	Martindale (Cycles)	**30000**
	Breaking Elongation	
	Warp	**25**
	Weft	**25**
	Breaking load (daN)	
	Warp	**140**
	Weft	**100**