MIRAGE 2

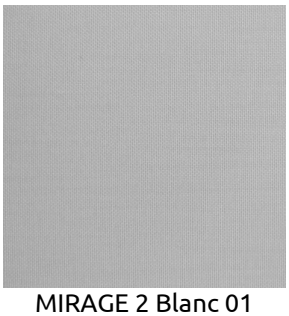
MIRAGE 2 Blanc 01

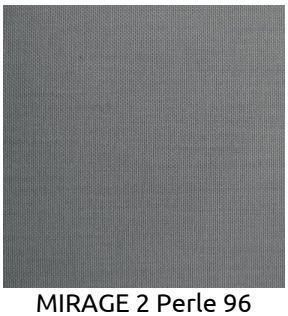
MIRAGE 2 Perle 96

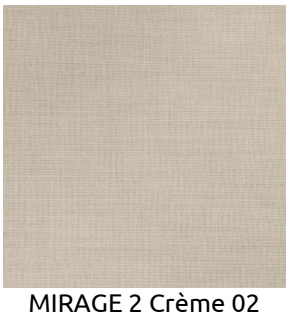
MIRAGE 2 Crème 02

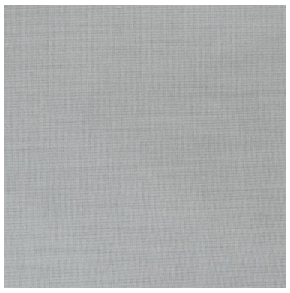
MIRAGE 2 Mastic 48

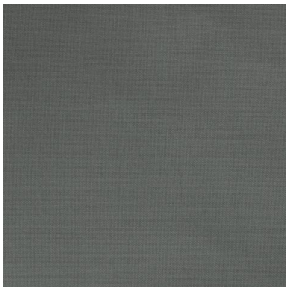
MIRAGE 2 Sienne 29

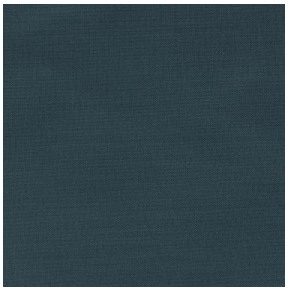
MIRAGE 2 Anthracite 38

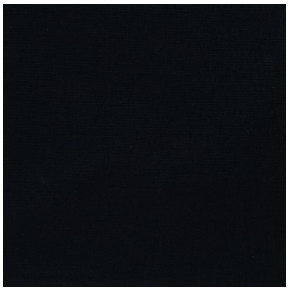
MIRAGE 2 Noir 10

MIRAGE 2 Taupe 95

MIRAGE 2 Or 94

MIRAGE 2 Terre 107

MIRAGE 2 Bordeaux 04

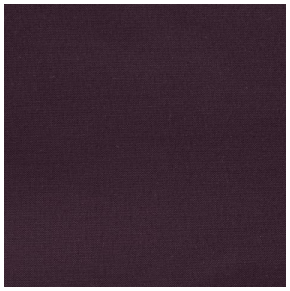
MIRAGE 2 Aubergine 27

MIRAGE 2 Bergamotte 121

MIRAGE 2 Tilleul 103

MIRAGE 2 Kaki 148

MIRAGE 2 Emeraude 88

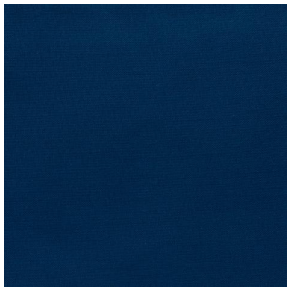
MIRAGE 2 Indigo 144

sotexpro

(Headquarters) SOTEXPRO - 510 route de Montchal - 42360 PANISSIÈRES - FRANCE - +33 4 77 27 60 60
(Showroom) Le LAB' SOTEXPRO - 4 rue du Mail - 75002 PARIS - FRANCE

Non-contractual photos and colors - Indicative fitting - Fitting may vary depending on support selected

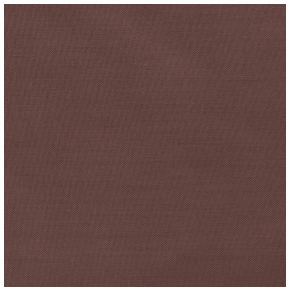

MIRAGE 2 Chamois 111

This plain fabric with aluminised backing is perfect for sunlight protection, Fabric cannot be installed in wet areas. Dry cleaning required. Please note: this fabric is not suitable for horizontal installation.

Technical properties

Flame retardant Thermal

Applications Roman blinds - Roller blinds - Panel curtains - Curtains

Composition 100% Aluminized Polyester

Weight 200 g/m² **Width** 280 cm

Fabric direction Room high or standard direction **Fitting** ↔ cm ↕ cm

Maintenance advice

Minimum order 1 linear(s) metter(s)

Technical characteristics

Flame retardant	M1 / IMO PASS	
Optical index	Light reflexion :	**55 %**
	Light absorption :	**38 %**
	Light transmission :	**7 %**
Thermal index	Solar reflexion :	**56 %**
	Solar absorption :	**37 %**
	Solar transmission :	**7 %**
	UV transmission :	**5 %**
	Gtot :	**Gt 39 % Fc 66 %**
Resilience	Lightfastness (units Class/8)	**6**
	Dimentional Stability (%)	
	Warp	**0**
	Weft	**-0.5**
	Breaking Elongation	
	Warp	**25**
	Weft	**23**
	Breaking load (daN)	
	Warp	**110**
	Weft	**140**