3141 bpi 00
Printing support

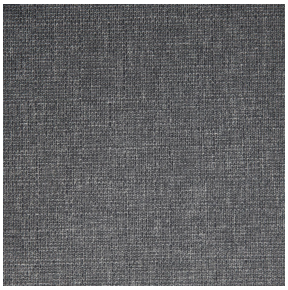

MUNA Titanium 98
Print pattern

Printing support **3141 bpi 00**
Print pattern **MUNA Titanium 98**

Sheer fabric support for digital printing.

Technical properties

Flame retardant Transparent

Applications Roman blinds - Panel curtains - Curtains

Composition polyester/polyester FR

Weight 50 g/m²

Width 290 cm

Fabric direction Room High Direction

Fitting ↔ cm ↕ cm

Maintenance advice

Label France Terre Textile / OEKO-TEX STANDARD 100

Minimum order 25 linear(s) metter(s)

Visual not taking into account the printing medium, the final rendering may vary according to the chosen medium.

Technical characteristics

Flame retardant	M1 / B1 / IMO PASS	
Optical index	Light reflexion :	**25 %**
	Light absorption :	**4 %**
	Light transmission :	**71 %**
Transparent veil	Yes	
Thermal index	Solar reflexion :	**25 %**
	Solar absorption :	**3 %**
	Solar transmission :	**72 %**
	UV transmission :	**65 %**
	Gtot :	**Gt 50 % Fc 85 %**
Resilience	Lightfastness (units Class/8)	**6**
	Dimentional Stability (%)	
	Warp	**-1**
	Weft	**0**
	Breaking Elongation	
	Warp	**28**
	Weft	**34**
	Breaking load (daN)	
	Warp	**30**
	Weft	**36**

Print pattern MUNA

MUNA Cactus 36

MUNA soleil 90

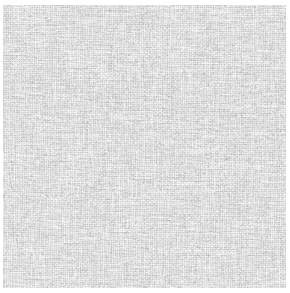
MUNA gris 97

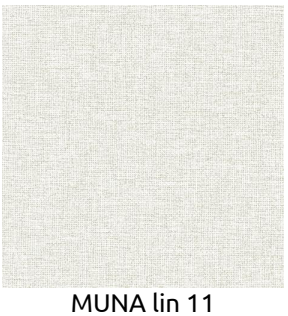
MUNA lin 11

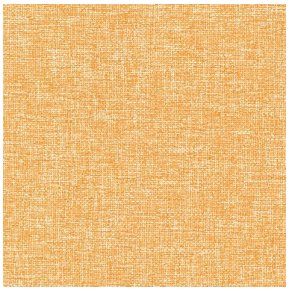
MUNA Melon 22

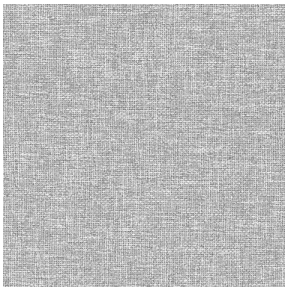
MUNA souris 31

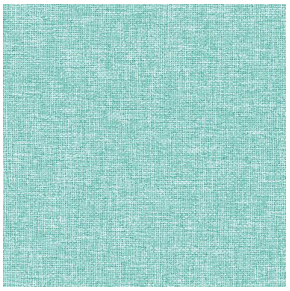
MUNA lagon 110

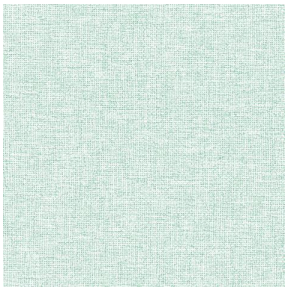
MUNA jade 116

MUNA terre 107

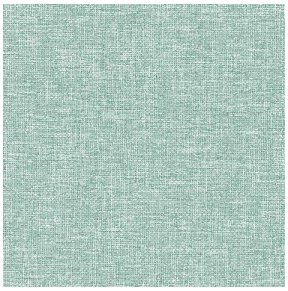
MUNA céladon 135

MUNA Coco 142

MUNA Sable 67

MUNA Saumon 143

MUNA Sisal 140

MUNA Tourterelle 138

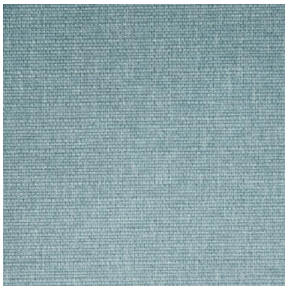
MUNA Ardoise 87

MUNA Tilleul 103

MUNA Chanvre 72

MUNA Graphite 77

MUNA Olive 61

sotexpro

(Headquarters) SOTEXPRO - 510 route de Montchal - 42360 PANISSIÈRES - FRANCE - +33 4 77 27 60 60
(Showroom) Le LAB' SOTEXPRO - 4 rue du Mail - 75002 PARIS - FRANCE

Non-contractual photos and colors - Indicative fitting - Fitting may vary depending on support selected

Print pattern MUNA

MUNA Lierre 124

MUNA Indigo 144

MUNA Sienne 29

MUNA Rouge 21

MUNA Saphir 106

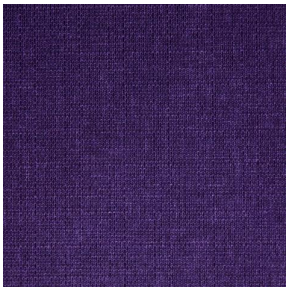
MUNA Violine 105

MUNA Acier 18

sotexpro

(Headquarters) SOTEXPRO - 510 route de Montchal - 42360 PANISSIÈRES - FRANCE - +33 4 77 27 60 60
(Showroom) Le LAB' SOTEXPRO - 4 rue du Mail - 75002 PARIS - FRANCE

Non-contractual photos and colors - Indicative fitting - Fitting may vary depending on support selected