3141 bpi 00
Printing support

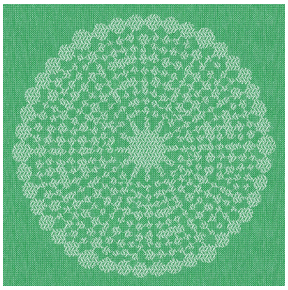

ANGELE Vert 24
Print pattern

# Printing support **3141 bpi 00**
# Print pattern **ANGELE Vert 24**

Sheer fabric support for digital printing.

## Technical properties

Flame retardant  Transparent

**Applications** Roman blinds - Panel curtains - Curtains

**Composition** polyester/polyester FR

**Weight** 50 g/m²

**Width** 290 cm

**Fabric direction** Room High Direction

**Fitting** ↔ 30.0 cm ↕ 30.0 cm

**Maintenance advice**

**Label** France Terre Textile / OEKO-TEX STANDARD 100

**Minimum order** 25 linear(s) metter(s)

Visual not taking into account the printing medium, the final rendering may vary according to the chosen medium.

## Technical characteristics

| | | |
|---|---|---|
| Flame retardant | M1 / B1 / IMO PASS | |
| Optical index | Light reflexion : | **25 %** |
| | Light absorption : | **4 %** |
| | Light transmission : | **71 %** |
| Transparent veil | Yes | |
| Thermal index | Solar reflexion : | **25 %** |
| | Solar absorption : | **3 %** |
| | Solar transmission : | **72 %** |
| | UV transmission : | **65 %** |
| | Gtot : | **Gt 50 % Fc 85 %** |
| Resilience | Lightfastness (units Class/8) | **6** |
| | Dimentional Stability (%) | |
| | Warp | **-1** |
| | Weft | **0** |
| | Breaking Elongation | |
| | Warp | **28** |
| | Weft | **34** |
| | Breaking load (daN) | |
| | Warp | **30** |
| | Weft | **36** |

# Print pattern ANGELE

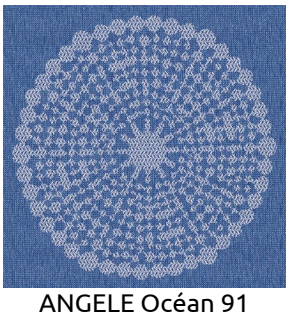
ANGELE Océan 91

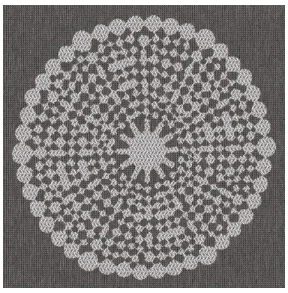
ANGELE Taupe 95

ANGELE Anis 62

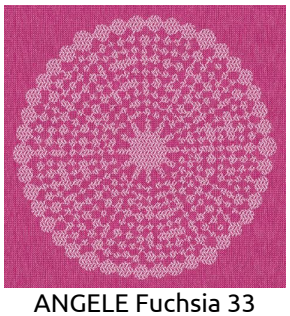
ANGELE Fuchsia 33

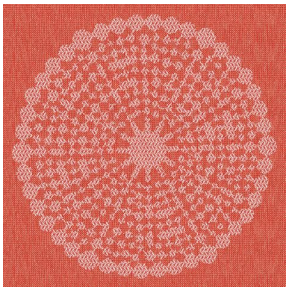
ANGELE Orange 15

ANGELE Prune 84

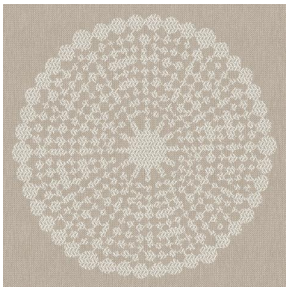
ANGELE Sable 67

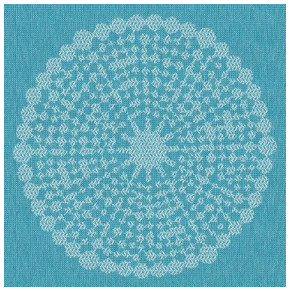
ANGELE Turquoise 53

sotexpro

**(Headquarters) SOTEXPRO** - 510 route de Montchal - 42360 PANISSIÈRES - FRANCE - +33 4 77 27 60 60

*Non-contractual photos and colors - Indicative fitting - Fitting may vary depending on support selected*