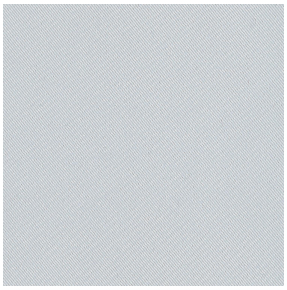

BOREAL BPI 00
Printing support

ANATOLE Titanium 98
Print pattern

Printing support **BOREAL BPI 00**
Print pattern **ANATOLE Titanium 98**

Dimout support for digital printing

Technical properties

Flame retardant | Thermal | Acoustic

Applications Roman blinds - Valences - Lining - Bed runners - Curtains

Composition 100% FR polyester

Weight 260 g/m²

Width 145 cm

Fabric direction Standard Direction

Fitting ↔ cm ↕ cm

Maintenance advice

Label OEKO-TEX STANDARD 100

Minimum order 25 linear(s) metter(s)

Visual not taking into account the printing medium, the final rendering may vary according to the chosen medium.

Technical characteristics

Flame retardant	M1 / B1 / IMO PASS / UNI 8456 / 9174 Classe Uno	
Acoustic	Noise reduction coefficient (NRC) :	**0.88**
Resilience	Dimentional Stability (%)	
	Warp	**0**
	Weft	**0**
	Breaking Elongation	
	Warp	**17**
	Weft	**27**
	Breaking load (daN)	
	Warp	**87**
	Weft	**110**

Print pattern ANATOLE

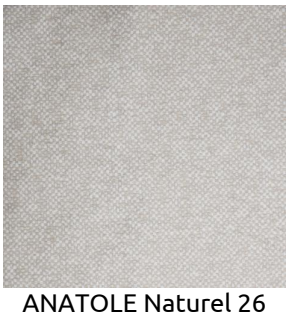
ANATOLE Naturel 26

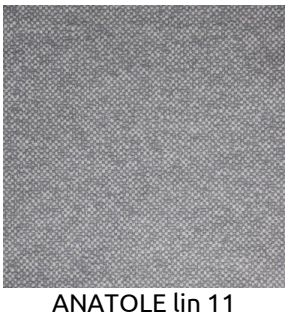
ANATOLE lin 11

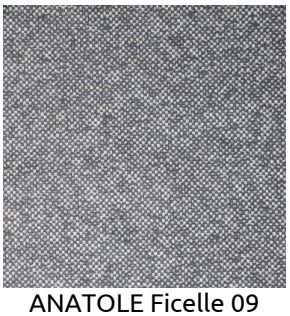
ANATOLE Ficelle 09

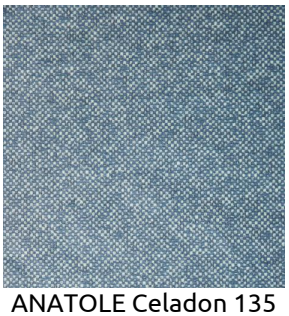
ANATOLE Celadon 135

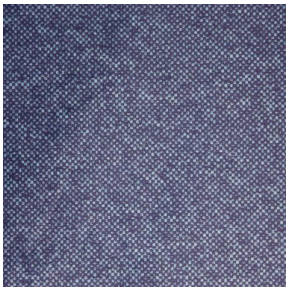
ANATOLE Océan 91

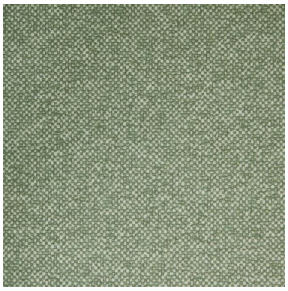
ANATOLE Cactus 36

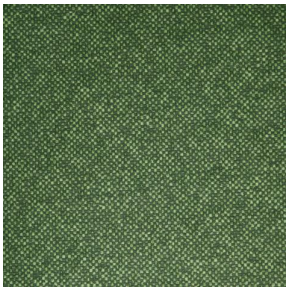
ANATOLE mousse 92

ANATOLE Or 94

ANATOLE Chaudron 118

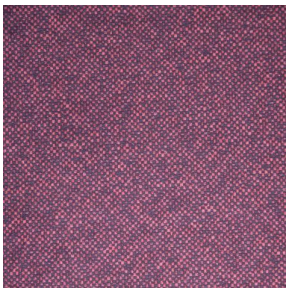
ANATOLE Amarante 108

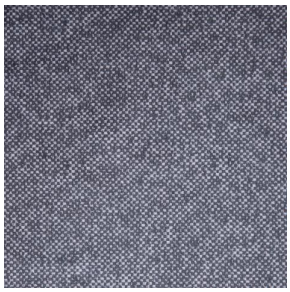
ANATOLE Taupe 95

sotexpro

(Headquarters) SOTEXPRO - 510 route de Montchal - 42360 PANISSIÈRES - FRANCE - +33 4 77 27 60 60
(Showroom) Le LAB' SOTEXPRO - 4 rue du Mail - 75002 PARIS - FRANCE

Non-contractual photos and colors - Indicative fitting - Fitting may vary depending on support selected