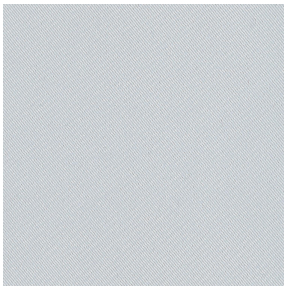

BOREAL BPI 00
Printing support

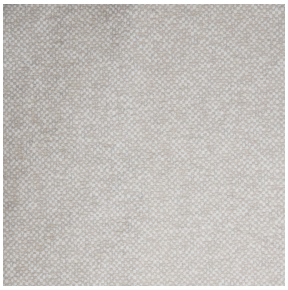

ANATOLE Naturel 26
Print pattern

# Printing support **BOREAL BPI 00**
# Print pattern **ANATOLE Naturel 26**

Dimout support for digital printing

## Technical properties

Flame retardant | Thermal | Acoustic

**Applications** Roman blinds - Valences - Lining - Bed runners - Curtains

**Composition** 100% FR polyester

**Weight** 260 g/m²

**Width** 280 cm

**Fabric direction** Room High Direction

**Fitting** ↔ cm ↕ cm

**Maintenance advice**

**Label** OEKO-TEX STANDARD 100

**Minimum order** 25 linear(s) metter(s)

Visual not taking into account the printing medium, the final rendering may vary according to the chosen medium.

## Technical characteristics

| | | |
|---|---|---|
| Flame retardant | M1 / B1 / IMO PASS / UNI 8456 / 9174 Classe Uno | |
| Acoustic | Noise reduction coefficient (NRC) : | **0.88** |
| Resilience | Dimentional Stability (%) | |
| | Warp | **0** |
| | Weft | **0** |
| | Breaking Elongation | |
| | Warp | **17** |
| | Weft | **27** |
| | Breaking load (daN) | |
| | Warp | **87** |
| | Weft | **110** |

# Print pattern ANATOLE

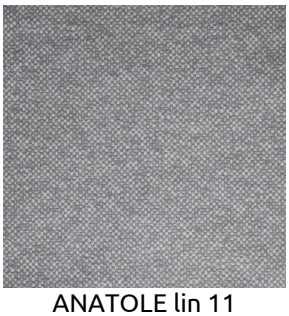
ANATOLE lin 11

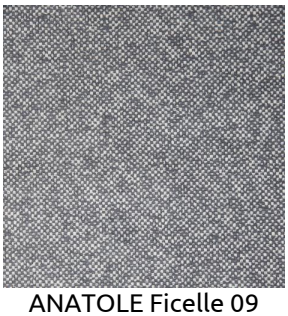
ANATOLE Ficelle 09

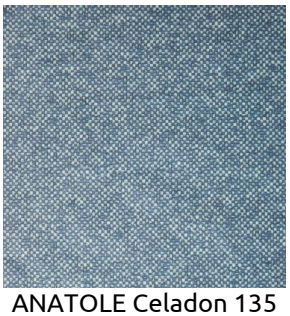
ANATOLE Celadon 135

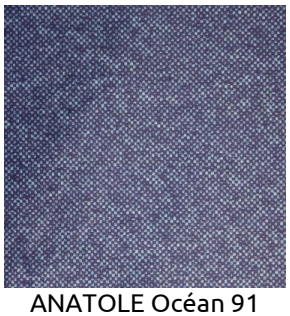
ANATOLE Océan 91

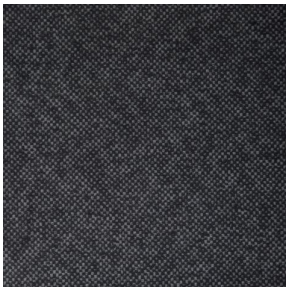
ANATOLE Titanium 98

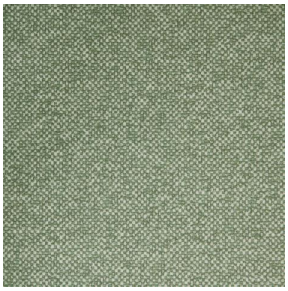
ANATOLE Cactus 36

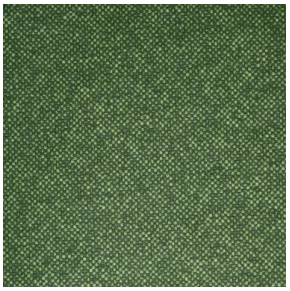
ANATOLE mousse 92

ANATOLE Or 94

ANATOLE Chaudron 118

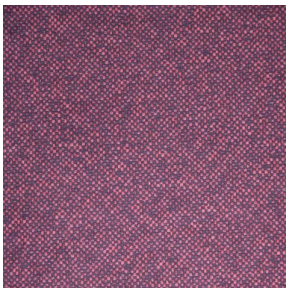
ANATOLE Amarante 108

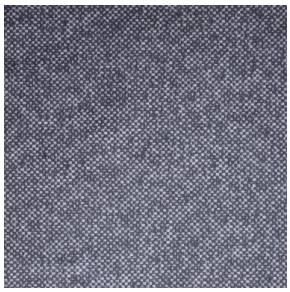
ANATOLE Taupe 95

sotexpro

**(Headquarters) SOTEXPRO** - 510 route de Montchal - 42360 PANISSIÈRES - FRANCE - +33 4 77 27 60 60
**(Showroom) Le LAB' SOTEXPRO** - 4 rue du Mail - 75002 PARIS - FRANCE

*Non-contractual photos and colors - Indicative fitting - Fitting may vary depending on support selected*