NATTE bpi 00
Printing support

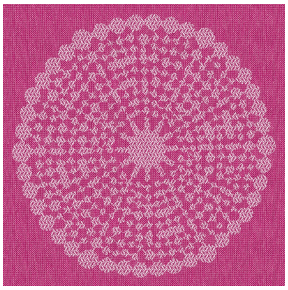

ANGELE Fuchsia 33
Print pattern

Visual not taking into account the printing medium, the final rendering may vary according to the chosen medium.

# Printing support **NATTE bpi 00**
# Print pattern **ANGELE Fuchsia 33**

This light-filtering fabric serves as a print medium.

## Technical properties

Flame retardant

**Applications** Roman blinds - Panel curtains - Bedspreads - Valences - Bed runners - Curtains - Cushions

**Composition** 100% FR polyester

**Weight** 230 g/m²

**Width** 140 cm

**Fabric direction** Standard Direction

**Fitting** ↔ 30.0 cm ↕ 30.0 cm

**Maintenance advice**

**Label** France Terre Textile / OEKO-TEX STANDARD 100

**Minimum order** 25 linear(s) metter(s)

## Technical characteristics

| | | |
|---|---|---|
| Flame retardant | M1 / IMO PASS | |
| Acoustic | Noise reduction coefficient (NRC) : | **0.90** |
| Optical index | Light reflexion : | **5 %** |
| | Light absorption : | **94 %** |
| | Light transmission : | **1 %** |
| Thermal index | Solar reflexion : | **39 %** |
| | Solar absorption : | **48 %** |
| | Solar transmission : | **13 %** |
| | UV transmission : | **0 %** |
| | Gtot : | **Gt 48 % Fc 69 %** |
| Resilience | Lightfastness (units Class/8) | **5** |
| | Pilling | **5** |
| | Dimentional Stability (%) | |
| | Warp | **-2** |
| | Weft | **-1** |
| | Martindale (Cycles) | **40000** |
| | Breaking Elongation | |
| | Warp | **38** |
| | Weft | **21** |
| | Breaking load (daN) | |
| | Warp | **150** |
| | Weft | **93** |

# Print pattern ANGELE

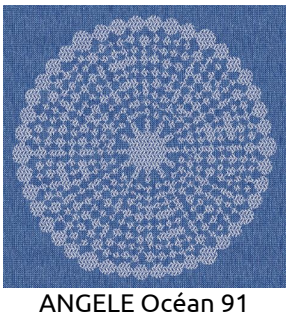
ANGELE Océan 91

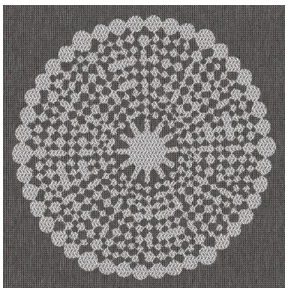
ANGELE Taupe 95

ANGELE Anis 62

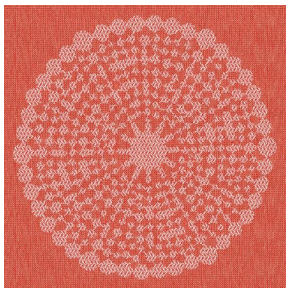
ANGELE Orange 15

ANGELE Prune 84

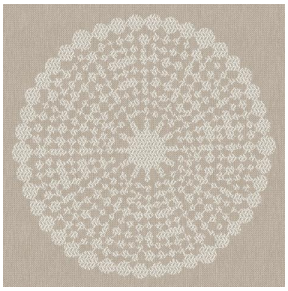
ANGELE Sable 67

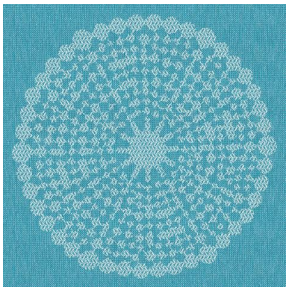
ANGELE Turquoise 53

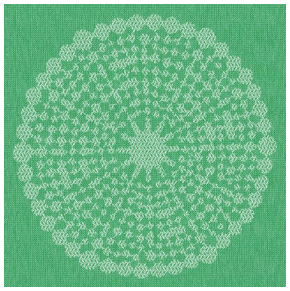
ANGELE Vert 24

sotexpro

**(Headquarters) SOTEXPRO** - 510 route de Montchal - 42360 PANISSIÈRES - FRANCE - +33 4 77 27 60 60

*Non-contractual photos and colors - Indicative fitting - Fitting may vary depending on support selected*