NATTE bpi 00
Printing support

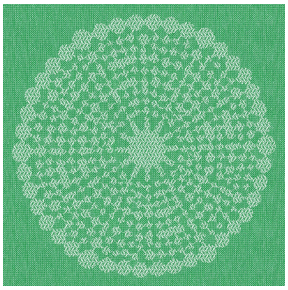

ANGELE Vert 24
Print pattern

Visual not taking into account the printing medium, the final rendering may vary according to the chosen medium.

Printing support **NATTE bpi 00**
Print pattern **ANGELE Vert 24**

This light-filtering fabric serves as a print medium.

Technical properties

Flame retardant

Applications Roman blinds - Panel curtains - Bedspreads - Valences - Bed runners - Curtains - Cushions

Composition 100% FR polyester

Weight 230 g/m²

Width 140 cm

Fabric direction Standard Direction

Fitting ↔ 30.0 cm ↕ 30.0 cm

Maintenance advice

Label France Terre Textile / OEKO-TEX STANDARD 100

Minimum order 25 linear(s) metter(s)

Technical characteristics

Flame retardant	M1 / IMO PASS	
Acoustic	Noise reduction coefficient (NRC) :	**0.90**
Optical index	Light reflexion :	**5 %**
	Light absorption :	**94 %**
	Light transmission :	**1 %**
Thermal index	Solar reflexion :	**39 %**
	Solar absorption :	**48 %**
	Solar transmission :	**13 %**
	UV transmission :	**0 %**
	Gtot :	**Gt 48 % Fc 69 %**
Resilience	Lightfastness (units Class/8)	**5**
	Pilling	**5**
	Dimentional Stability (%)	
	Warp	**-2**
	Weft	**-1**
	Martindale (Cycles)	**40000**
	Breaking Elongation	
	Warp	**38**
	Weft	**21**
	Breaking load (daN)	
	Warp	**150**
	Weft	**93**

Print pattern ANGELE

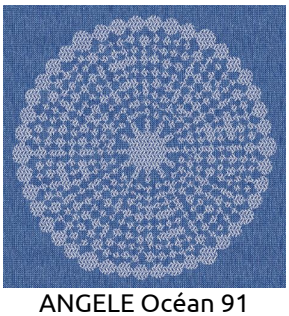
ANGELE Océan 91

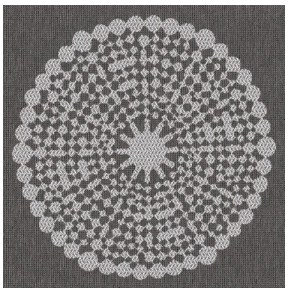
ANGELE Taupe 95

ANGELE Anis 62

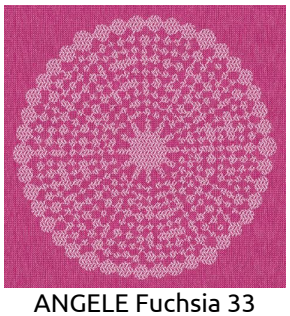
ANGELE Fuchsia 33

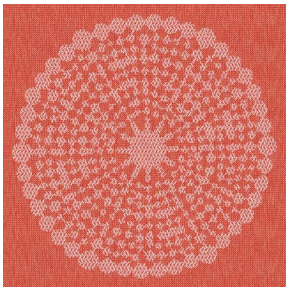
ANGELE Orange 15

ANGELE Prune 84

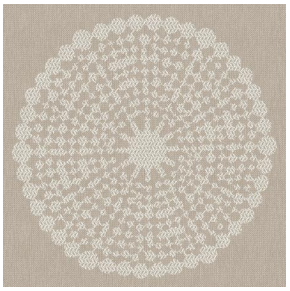
ANGELE Sable 67

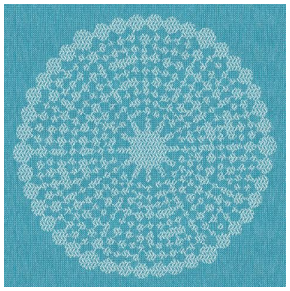
ANGELE Turquoise 53

sotexpro

(Headquarters) SOTEXPRO - 510 route de Montchal - 42360 PANISSIÈRES - FRANCE - +33 4 77 27 60 60

Non-contractual photos and colors - Indicative fitting - Fitting may vary depending on support selected