NOCTEA BPI 00
Printing support

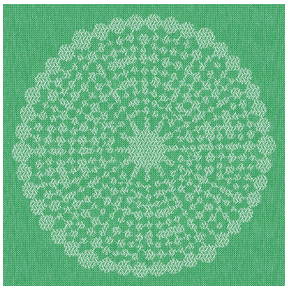

ANGELE Vert 24
Print pattern

Printing support **NOCTEA BPI 00**
Print pattern **ANGELE Vert 24**

This fabric is used as a print medium.

Technical properties

Flame retardant

Applications Roman blinds - Roller blinds - Panel curtains - Lining - Curtains

Composition 100% polyester with white flocked acrylic backing

Weight 310 g/m²

Width 280 cm

Fabric direction Room High Direction

Fitting ↔ 30.0 cm ↕ 30.0 cm

Maintenance advice

Label

Minimum order 25 linear(s) metter(s)

Visual not taking into account the printing medium, the final rendering may vary according to the chosen medium.

Technical characteristics

Flame retardant	M1 / BS 5867 TYPE C / B1 / IMO PASS	
Optical index	Light reflexion :	**71 %**
	Light absorption :	**29 %**
	Light transmission :	**0 %**
Thermal index	Solar reflexion :	**66 %**
	Solar absorption :	**34 %**
	Solar transmission :	**0 %**
	UV transmission :	**0 %**
	Gtot :	**Gt 35 % Fc 60 %**
Resilience	Lightfastness (units Class/8)	**4**
	Dimentional Stability (%)	
	Warp	**-0,5**
	Weft	**0**
	Breaking Elongation	
	Warp	**19**
	Weft	**22**
	Breaking load (daN)	
	Warp	**37**
	Weft	**57**

Print pattern ANGELE

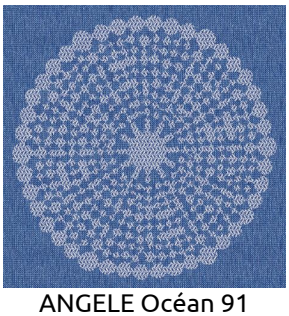
ANGELE Océan 91

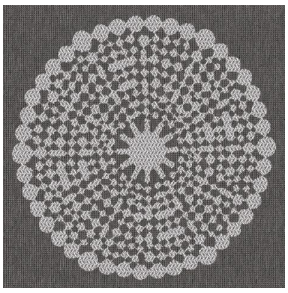
ANGELE Taupe 95

ANGELE Anis 62

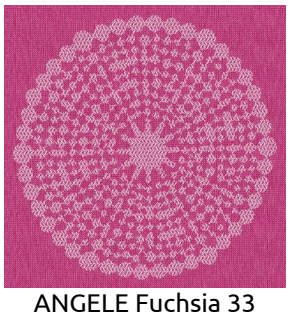
ANGELE Fuchsia 33

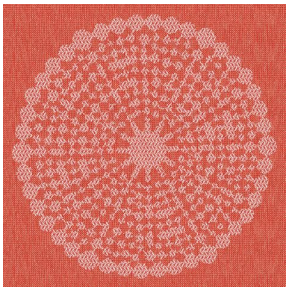
ANGELE Orange 15

ANGELE Prune 84

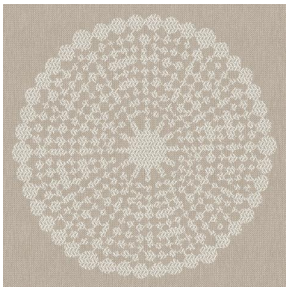
ANGELE Sable 67

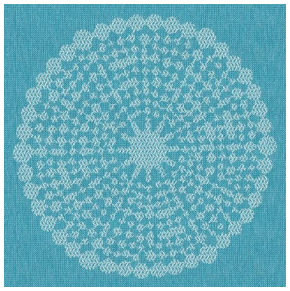
ANGELE Turquoise 53

sotexpro

(Headquarters) SOTEXPRO - 510 route de Montchal - 42360 PANISSIÈRES - FRANCE - +33 4 77 27 60 60

Non-contractual photos and colors - Indicative fitting - Fitting may vary depending on support selected