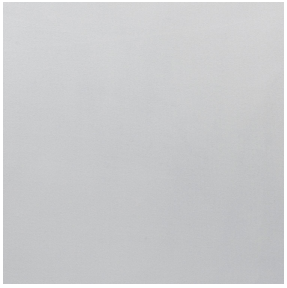

NOCTWIN BPI 00
Printing support

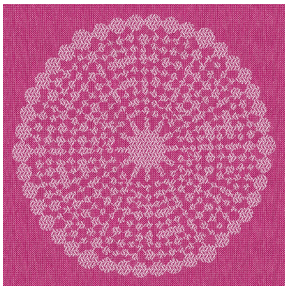

ANGELE Fuchsia 33
Print pattern

Visual not taking into account the printing medium, the final rendering may vary according to the chosen medium.

Printing support **NOCTWIN BPI 00**
Print pattern **ANGELE Fuchsia 33**

Support occultant pour impression, imprimable des 2 côtés.

Technical properties

Flame retardant

Applications Curtains - Roman blinds - Panel curtains

Composition Polyester/acrylique envers floqué

Weight 300 g/m²

Width 280 cm

Fabric direction Room High Direction

Fitting ↔ 30.0 cm ↕ 30.0 cm

Maintenance advice

Label

Minimum order 25 linear(s) metter(s)

Technical characteristics

Flame retardant	B1 / IMO PASS	
Resilience	Lightfastness (units Class/8)	**6**
	Dimentional Stability (%)	
	Warp	**-1**
	Weft	**0**
	Breaking Elongation	
	Warp	**31**
	Weft	**8**
	Breaking load (daN)	
	Warp	**120**
	Weft	**43**

Print pattern ANGELE

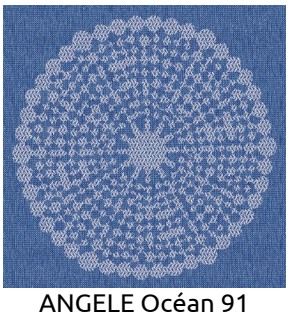
ANGELE Océan 91

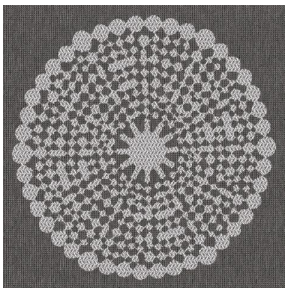
ANGELE Taupe 95

ANGELE Anis 62

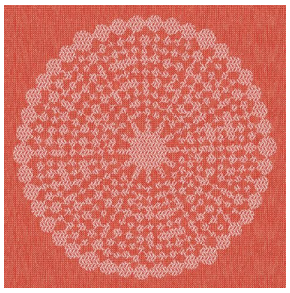
ANGELE Orange 15

ANGELE Prune 84

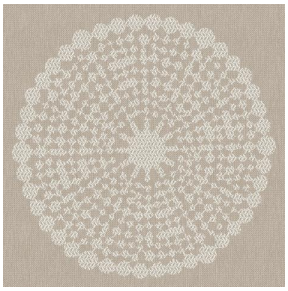
ANGELE Sable 67

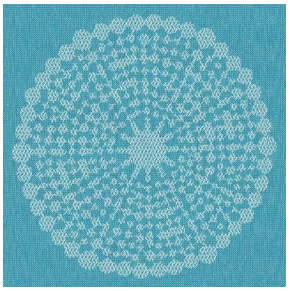
ANGELE Turquoise 53

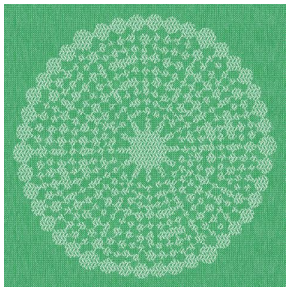
ANGELE Vert 24

sotexpro

(Headquarters) SOTEXPRO - 510 route de Montchal - 42360 PANISSIÈRES - FRANCE - +33 4 77 27 60 60

Non-contractual photos and colors - Indicative fitting - Fitting may vary depending on support selected