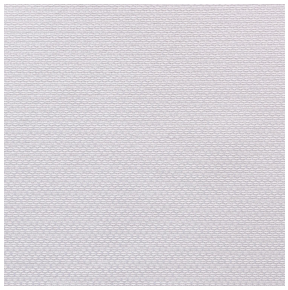

NOSUN BPI 00
Printing support

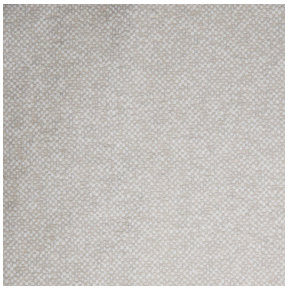

ANATOLE Naturel 26
Print pattern

# Printing support **NOSUN BPI 00**
# Print pattern **ANATOLE Naturel 26**

Support pour impression effet natté reliéfé occultant grâce à son envers floqué acrylique blanc

## Technical properties

Applications Roman blinds - Panel curtains - Curtains

Composition Polyester/acrylique

Weight 400 g/m²

Width 280 cm

Fabric direction Room High Direction

Fitting ↔ cm ↕ cm

Maintenance advice

Label

Minimum order 25 linear(s) metter(s)

Visual not taking into account the printing medium, the final rendering may vary according to the chosen medium.

## Technical characteristics

| | |
|---|---|
| Resilience | |
| Dimentional Stability (%) | |
| Warp | **0** |
| Weft | **0** |
| Breaking Elongation | |
| Warp | **40** |
| Weft | **32** |
| Breaking load (daN) | |
| Warp | **190** |
| Weft | **93** |

# Print pattern ANATOLE

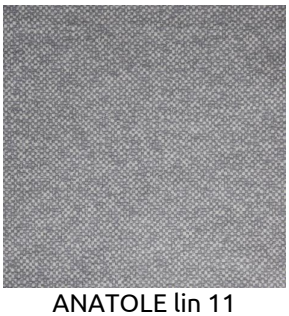
ANATOLE lin 11

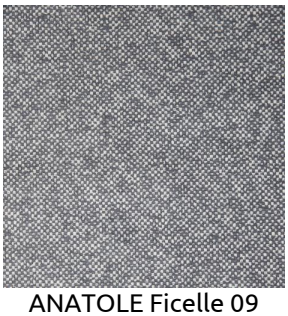
ANATOLE Ficelle 09

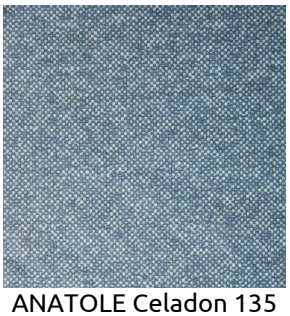
ANATOLE Celadon 135

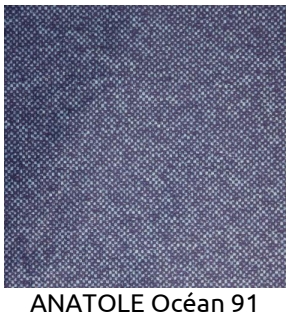
ANATOLE Océan 91

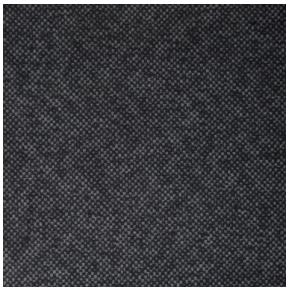
ANATOLE Titanium 98

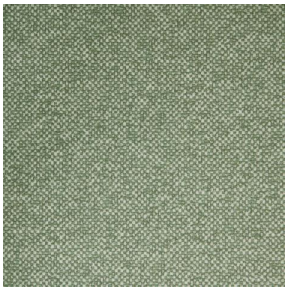
ANATOLE Cactus 36

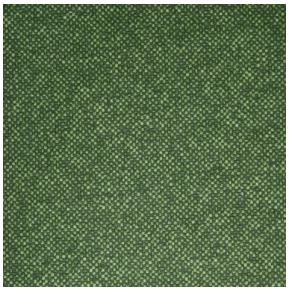
ANATOLE mousse 92

ANATOLE Or 94

ANATOLE Chaudron 118

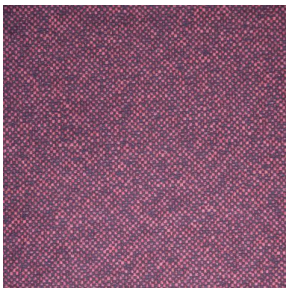
ANATOLE Amarante 108

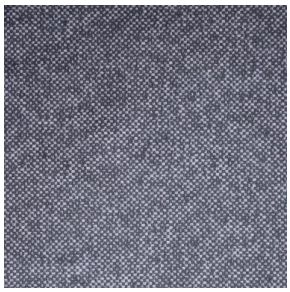
ANATOLE Taupe 95

sotexpro

**(Headquarters) SOTEXPRO** - 510 route de Montchal - 42360 PANISSIÈRES - FRANCE - +33 4 77 27 60 60
**(Showroom) Le LAB' SOTEXPRO** - 4 rue du Mail - 75002 PARIS - FRANCE

*Non-contractual photos and colors - Indicative fitting - Fitting may vary depending on support selected*