OPAQ BPI 00
Printing support

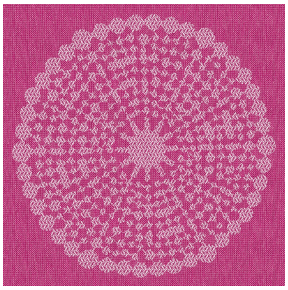

ANGELE Fuchsia 33
Print pattern

Visual not taking into account the printing medium, the final rendering may vary according to the chosen medium.

Printing support **OPAQ BPI 00**
Print pattern **ANGELE Fuchsia 33**

Unclassified blackout print support

Technical properties

Applications Roman blinds - Panel curtains - Lining - Curtains
Composition 100% polyester with white flocked acrylic backing
Weight 280 g/m²
Width 280 cm
Fabric direction Room High Direction
Fitting ↔ 30.0 cm ↕ 30.0 cm
Maintenance advice
Label
Minimum order 25 linear(s) metter(s)

Technical characteristics

Optical index	Light reflexion :	**82 %**
	Light absorption :	**18 %**
	Light transmission :	**0 %**
Thermal index	Solar reflexion :	**74 %**
	Solar absorption :	**26 %**
	Solar transmission :	**0 %**
	UV transmission :	**0 %**
	Gtot :	**Gt 33 % Fc 55 %**
Resilience	Lightfastness (units Class/8)	**5**
	Dimentional Stability (%)	
	Warp	**-0,5**
	Weft	**0**
	Breaking Elongation	
	Warp	**26**
	Weft	**15**
	Breaking load (daN)	
	Warp	**62**
	Weft	**31**

Print pattern ANGELE

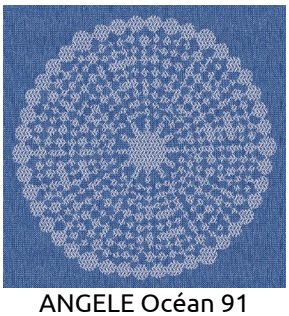
ANGELE Océan 91

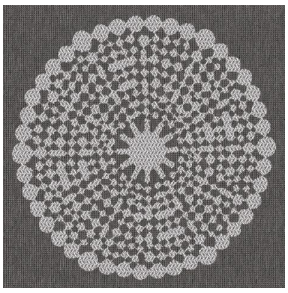
ANGELE Taupe 95

ANGELE Anis 62

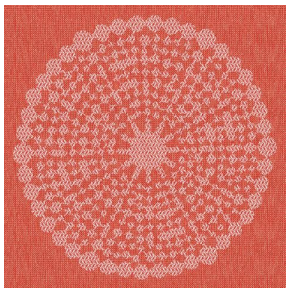
ANGELE Orange 15

ANGELE Prune 84

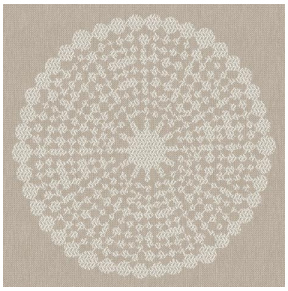
ANGELE Sable 67

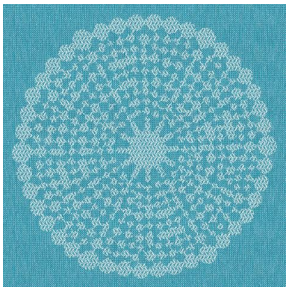
ANGELE Turquoise 53

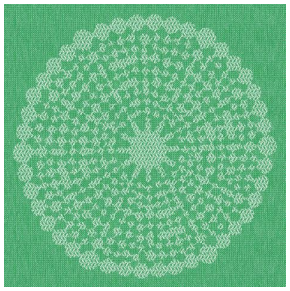
ANGELE Vert 24

sotexpro

(Headquarters) SOTEXPRO - 510 route de Montchal - 42360 PANISSIÈRES - FRANCE - +33 4 77 27 60 60

Non-contractual photos and colors - Indicative fitting - Fitting may vary depending on support selected