POL BPI 00
Printing support

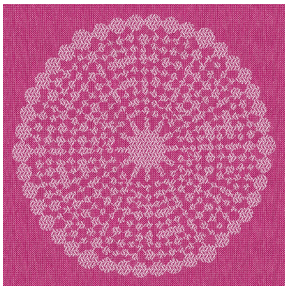

ANGELE Fuchsia 33
Print pattern

Printing support **POL BPI 00**
Print pattern **ANGELE Fuchsia 33**

Print support.

Technical properties

Flame retardant

Applications Bed runners - Bedspreads - Lining

Composition 100% polyester

Weight 80 g/m²

Width 280 cm

Fabric direction Room High Direction

Fitting ↔ 30.0 cm ↕ 30.0 cm

Maintenance advice

Label France Terre Textile

Minimum order 25 linear(s) metter(s)

Visual not taking into account the printing medium, the final rendering may vary according to the chosen medium.

Technical characteristics

Flame retardant	NF 12952	
Optical index	Light reflexion :	**0 %**
	Light absorption :	**0 %**
	Light transmission :	**0 %**
Thermal index	Solar reflexion :	**0 %**
	Solar absorption :	**0 %**
	Solar transmission :	**0 %**
	UV transmission :	**0 %**
	Gtot :	**Gt 0 % Fc 0 %**
Resilience	Lightfastness (units Class/8)	**0**
	Martindale (Cycles)	**0**
	Breaking Elongation	
	Warp	**0**
	Weft	**0**
	Breaking load (daN)	
	Warp	**0**
	Weft	**0**

Print pattern ANGELE

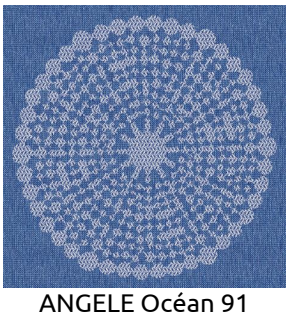
ANGELE Océan 91

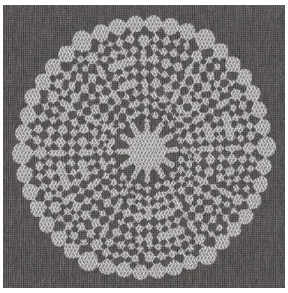
ANGELE Taupe 95

ANGELE Anis 62

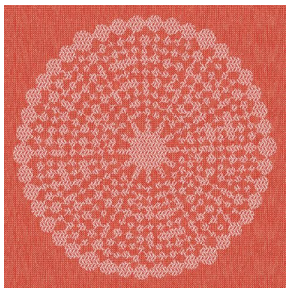
ANGELE Orange 15

ANGELE Prune 84

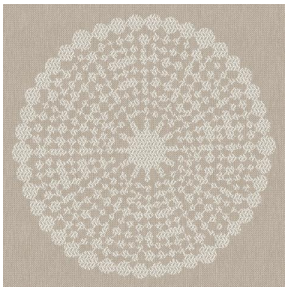
ANGELE Sable 67

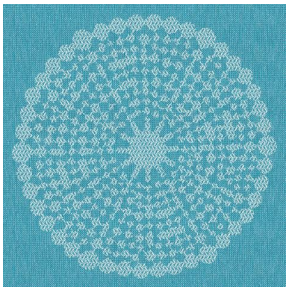
ANGELE Turquoise 53

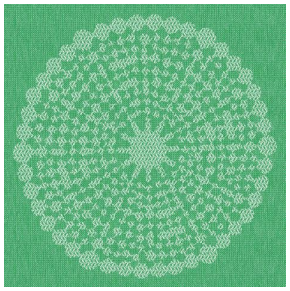
ANGELE Vert 24

sotexpro

(Headquarters) SOTEXPRO - 510 route de Montchal - 42360 PANISSIÈRES - FRANCE - +33 4 77 27 60 60

Non-contractual photos and colors - Indicative fitting - Fitting may vary depending on support selected