SATIN BPI 00
Printing support

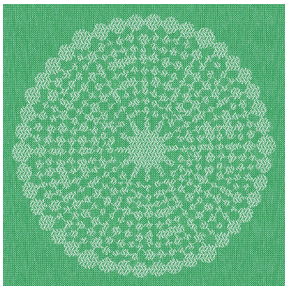

ANGELE Vert 24
Print pattern

Printing support **SATIN BPI 00**
Print pattern **ANGELE Vert 24**

Light-filtering support for digital printing.

Technical properties

Flame retardant

Applications Roman blinds - Panel curtains - Curtains

Composition 100% FR polyester

Weight 220 g/m²

Width 140 cm

Fabric direction Standard Direction

Fitting ↔ 30.0 cm ↕ 30.0 cm

Maintenance advice

Label France Terre Textile / OEKO-TEX STANDARD 100

Minimum order 25 linear(s) metter(s)

Visual not taking into account the printing medium, the final rendering may vary according to the chosen medium.

Technical characteristics

Flame retardant	M1 / B1 / IMO PASS	
Resilience	Dimentional Stability (%)	
	Warp	**-1**
	Weft	**-1**
	Breaking Elongation	
	Warp	**42**
	Weft	**22**
	Breaking load (daN)	
	Warp	**160**
	Weft	**140**

Print pattern ANGELE

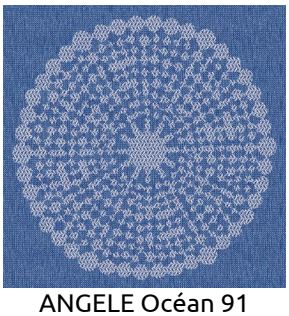
ANGELE Océan 91

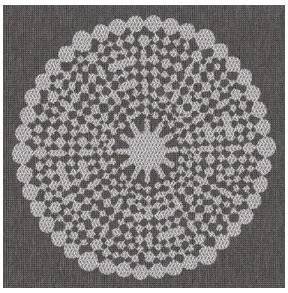
ANGELE Taupe 95

ANGELE Anis 62

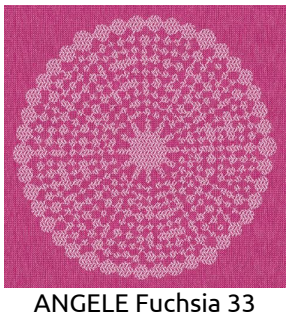
ANGELE Fuchsia 33

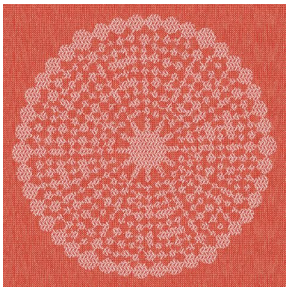
ANGELE Orange 15

ANGELE Prune 84

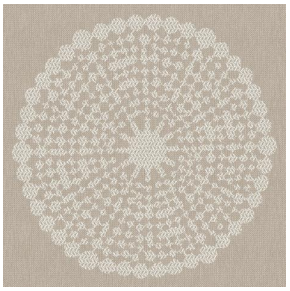
ANGELE Sable 67

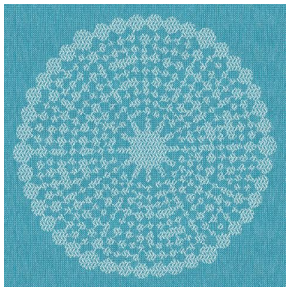
ANGELE Turquoise 53

sotexpro

(Headquarters) SOTEXPRO - 510 route de Montchal - 42360 PANISSIÈRES - FRANCE - +33 4 77 27 60 60

Non-contractual photos and colors - Indicative fitting - Fitting may vary depending on support selected