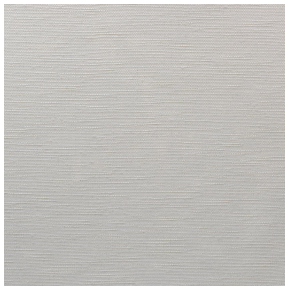

SOLLY BPI 00
Printing support

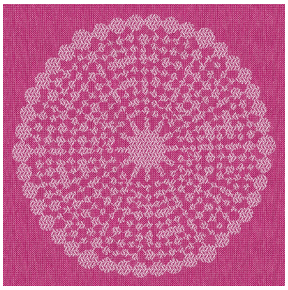

ANGELE Fuchsia 33
Print pattern

Visual not taking into account the printing medium, the final rendering may vary according to the chosen medium.

Printing support **SOLLY BPI 00**
Print pattern **ANGELE Fuchsia 33**

Textured Printing base fabric. the linen look weft creates a light irregular texture which allows it to be easily printed by transfer sublimation.

Technical properties

Flame retardant

Applications Curtains - Roman blinds - Panel curtains

Composition 50% polyester FR recyclé/50% polyester FR

Weight 240 g/m²

Width 280 cm

Fabric direction Room High Direction

Fitting ↔ 30.0 cm ↕ 30.0 cm

Maintenance advice

Label France Terre Textile / OEKO-TEX STANDARD 100 Recyclé

Minimum order 25 linear(s) metter(s)

Technical characteristics

Flame retardant	M1 / B1 / UNI 8456 / 9174 Classe Uno	
Resilience	Lightfastness (units Class/8)	**4**
	Pilling	**3**
	Dimentional Stability (%)	
	Warp	**-3**
	Weft	**-1**
	Martindale (Cycles)	**25000**
	Breaking Elongation	
	Warp	**36**
	Weft	**36**
	Breaking load (daN)	
	Warp	**170**
	Weft	**60**

Print pattern ANGELE

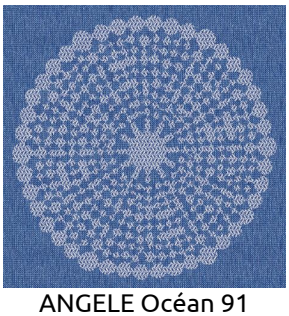
ANGELE Océan 91

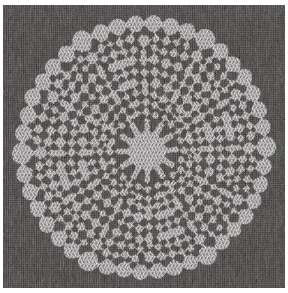
ANGELE Taupe 95

ANGELE Anis 62

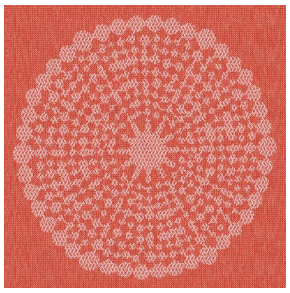
ANGELE Orange 15

ANGELE Prune 84

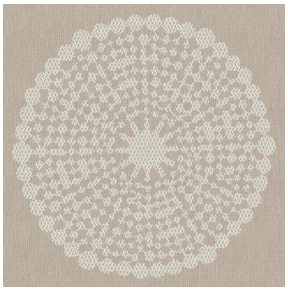
ANGELE Sable 67

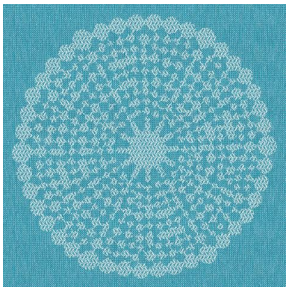
ANGELE Turquoise 53

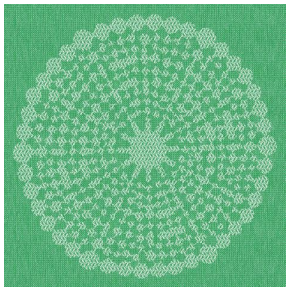
ANGELE Vert 24

sotexpro

(Headquarters) SOTEXPRO - 510 route de Montchal - 42360 PANISSIÈRES - FRANCE - +33 4 77 27 60 60

Non-contractual photos and colors - Indicative fitting - Fitting may vary depending on support selected