TAO BPI 00
Printing support

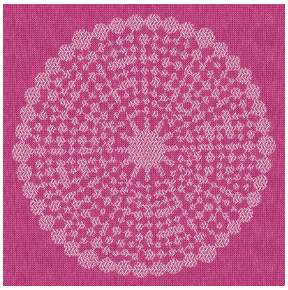

ANGELE Fuchsia 33
Print pattern

Visual not taking into account the printing medium, the final rendering may vary according to the chosen medium.

Printing support **TAO BPI 00**
Print pattern **ANGELE Fuchsia 33**

Unclassified velvet print support with acrylic coating

Applications	Roman blinds - Panel curtains - Curtains
Composition	100% ungraded polyester
Weight	465 g/m²
Width	132 cm
Fabric direction	Standard Direction
Fitting	↔ 30.0 cm ↕ 30.0 cm
Maintenance advice	
Label	
Minimum order	25 linear(s) metter(s)

Technical characteristics

Resilience	Lightfastness (units Class/8)	**5**
	Pilling	**5**
	Martindale (Cycles)	**60000**

Print pattern ANGELE

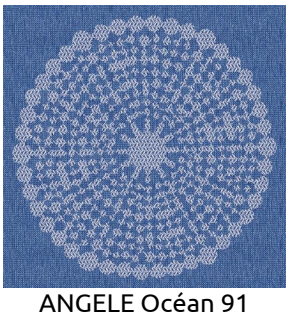
ANGELE Océan 91

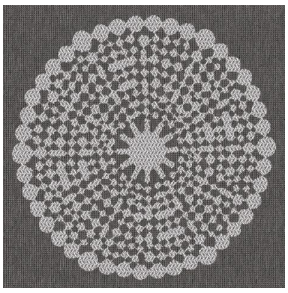
ANGELE Taupe 95

ANGELE Anis 62

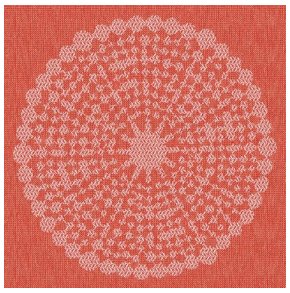
ANGELE Orange 15

ANGELE Prune 84

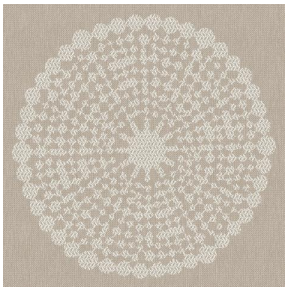
ANGELE Sable 67

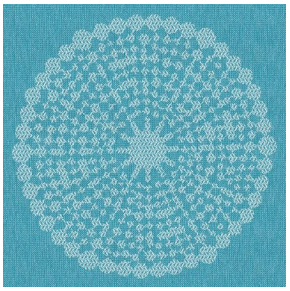
ANGELE Turquoise 53

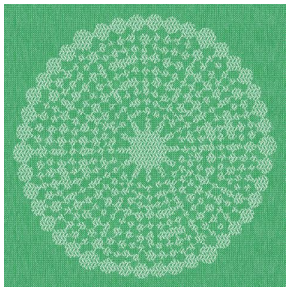
ANGELE Vert 24

sotexpro

(Headquarters) SOTEXPRO - 510 route de Montchal - 42360 PANISSIÈRES - FRANCE - +33 4 77 27 60 60

Non-contractual photos and colors - Indicative fitting - Fitting may vary depending on support selected