TAO BPI 00
Printing support

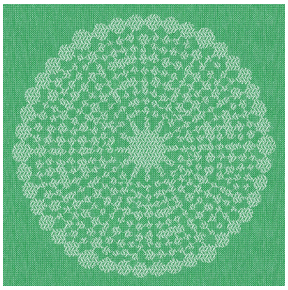

ANGELE Vert 24
Print pattern

Visual not taking into account the printing medium, the final rendering may vary according to the chosen medium.

Printing support **TAO BPI 00**
Print pattern **ANGELE Vert 24**

Unclassified velvet print support with acrylic coating

Applications Roman blinds - Panel curtains - Curtains
Composition 100% ungraded polyester
Weight 465 g/m²
Width 132 cm
Fabric direction Standard Direction
Fitting ↔ 30.0 cm ↕ 30.0 cm
Maintenance advice
Label
Minimum order 25 linear(s) metter(s)

Technical characteristics

Resilience	Lightfastness (units Class/8)	**5**
	Pilling	**5**
	Martindale (Cycles)	**60000**

Print pattern ANGELE

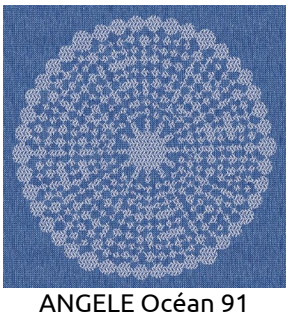
ANGELE Océan 91

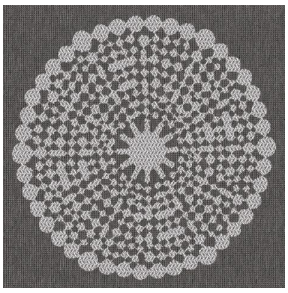
ANGELE Taupe 95

ANGELE Anis 62

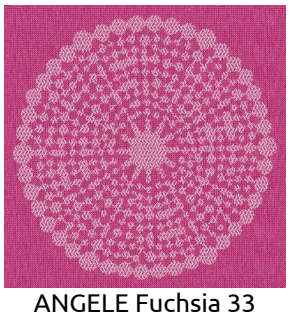
ANGELE Fuchsia 33

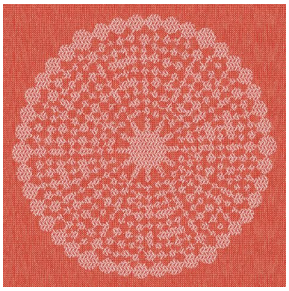
ANGELE Orange 15

ANGELE Prune 84

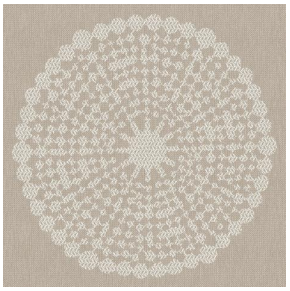
ANGELE Sable 67

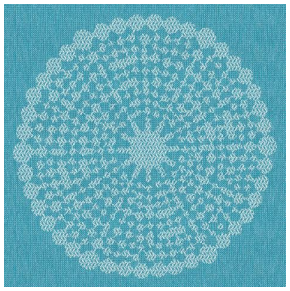
ANGELE Turquoise 53

sotexpro

(Headquarters) SOTEXPRO - 510 route de Montchal - 42360 PANISSIÈRES - FRANCE - +33 4 77 27 60 60

Non-contractual photos and colors - Indicative fitting - Fitting may vary depending on support selected