VEGA 00 BPI 00
Printing support

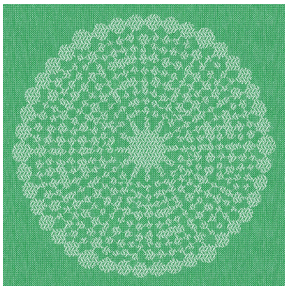

ANGELE Vert 24
Print pattern

Visual not taking into account the printing medium, the final rendering may vary according to the chosen medium.

Printing support **VEGA 00 BPI 00**
Print pattern **ANGELE Vert 24**

Blackout print support with velvet look

Technical properties

Flame retardant

Applications Roman blinds - Panel curtains - Curtains

Composition 100% polyester with white flocked acrylic backing

Weight 390 g/m²

Width 260 cm

Fabric direction Room High Direction

Fitting ↔ 30.0 cm ↕ 30.0 cm

Maintenance advice

Label

Minimum order 25 linear(s) metter(s)

Technical characteristics

Flame retardant	EN13773 : 2003 Class 1 / BS 5867 TYPE B / B1 / IMO PASS	
Resilience	Lightfastness (units Class/8)	**4**
	Dimentional Stability (%)	
	Warp	**-1**
	Weft	**0**
	Breaking Elongation	
	Warp	**69**
	Weft	**106**
	Breaking load (daN)	
	Warp	**52**
	Weft	**41**

Print pattern ANGELE

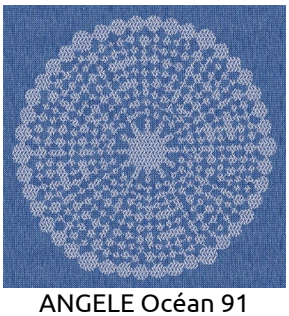
ANGELE Océan 91

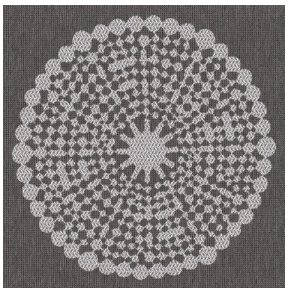
ANGELE Taupe 95

ANGELE Anis 62

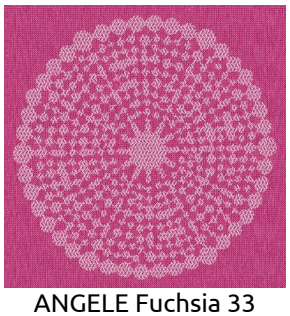
ANGELE Fuchsia 33

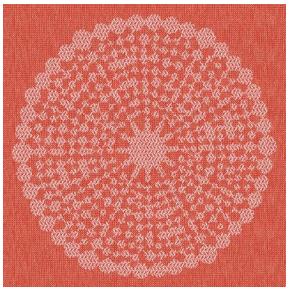
ANGELE Orange 15

ANGELE Prune 84

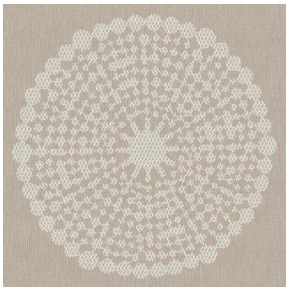
ANGELE Sable 67

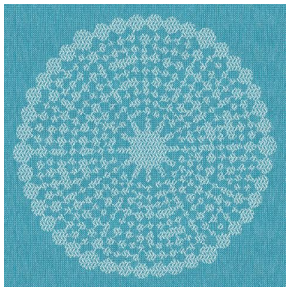
ANGELE Turquoise 53

sotexpro

(Headquarters) SOTEXPRO - 510 route de Montchal - 42360 PANISSIÈRES - FRANCE - +33 4 77 27 60 60

Non-contractual photos and colors - Indicative fitting - Fitting may vary depending on support selected