VELTEN BPI 00
Printing support

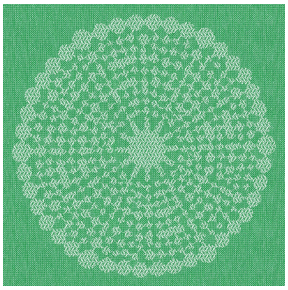

ANGELE Vert 24
Print pattern

Visual not taking into account the printing medium, the final rendering may vary according to the chosen medium.

Printing support **VELTEN BPI 00**
Print pattern **ANGELE Vert 24**

Unclassified velvet print support with acrylic coating

Technical properties

Applications Roman blinds - Panel curtains - Curtains

Composition 100% ungraded polyester with white flocked acrylic backing

Weight 390 g/m²

Width 260 cm

Fabric direction Standard Direction

Fitting ↔ 30.0 cm ↕ 30.0 cm

Maintenance advice

Label

Minimum order 25 linear(s) metter(s)

Technical characteristics

Resilience

Lightfastness (units Class/8)	**4**
Dimentional Stability (%)	
Warp	**-1**
Weft	**0**
Breaking Elongation	
Warp	**69**
Weft	**106**
Breaking load (daN)	
Warp	**52**
Weft	**41**

Print pattern ANGELE

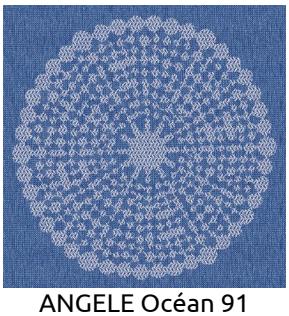
ANGELE Océan 91

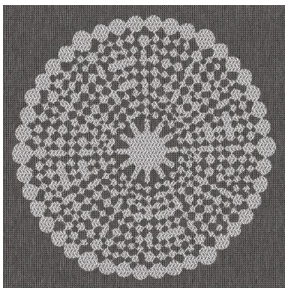
ANGELE Taupe 95

ANGELE Anis 62

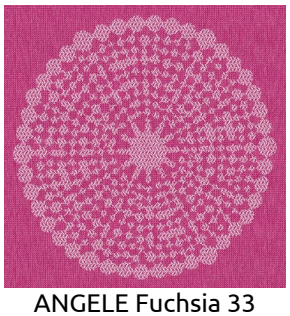
ANGELE Fuchsia 33

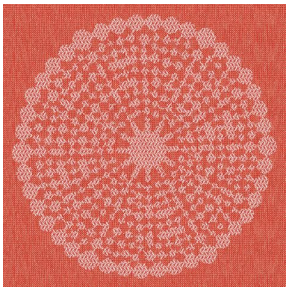
ANGELE Orange 15

ANGELE Prune 84

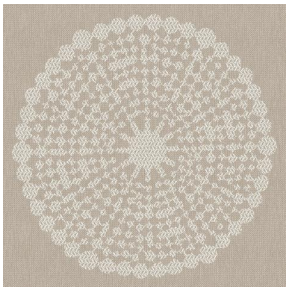
ANGELE Sable 67

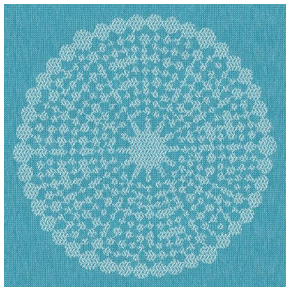
ANGELE Turquoise 53

sotexpro

(Headquarters) SOTEXPRO - 510 route de Montchal - 42360 PANISSIÈRES - FRANCE - +33 4 77 27 60 60

Non-contractual photos and colors - Indicative fitting - Fitting may vary depending on support selected