ETAMINE BPI 00
Support d'impression

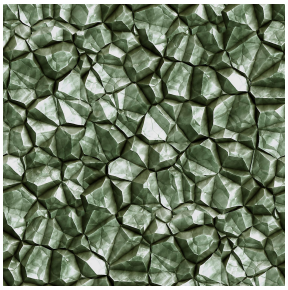

SAPHIR Absinthe 132
Motif d'impression

Visuel ne prenant pas en compte le support d'impression, le rendu final pouvant varier en fonction du support choisi.

Support d'impression **ETAMINE BPI 00**
Motif d'impression **SAPHIR Absinthe 132**

Voilage de qualité, léger et aérien.

Propriétés techniques

Non feu Transparent

Applications Store bateau - Parois japonaises - Rideaux

Composition 100% polyester FR

Poids 95 g/m²

Laize 290 cm

Sens Contre sens

Raccord ↔ 0.0 cm ↕ 0.0 cm

Conseils d'entretien

Label France Terre Textile / OEKO-TEX STANDARD 100

Minimum commande 25 mètre(s) linéaire(s)

Caractéristiques techniques

Non feu	M1 / B1 / IMO PASS / UNI 8456 / 9174 Classe Uno	
Voile transparent	Oui	
Résistance	Stabilité dimensionnelle (%)	
	Chaîne	**0**
	Trame	**0**
	Allongement rupture (mm)	
	Chaîne	**46**
	Trame	**13**
	Résistance rupture (daN)	
	Chaîne	**41**
	Trame	**40**

Motif d'impression SAPHIR

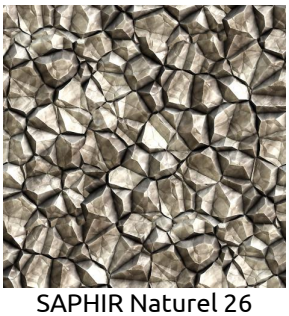
SAPHIR Naturel 26

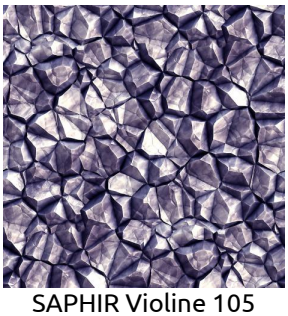
SAPHIR Violine 105

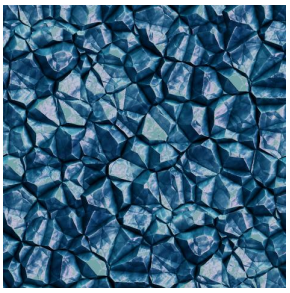
SAPHIR Gentiane 16

SAPHIR Aubergine 27

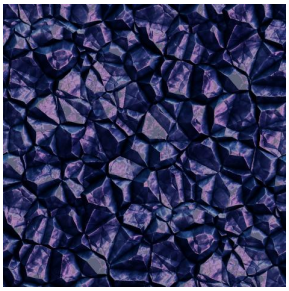
SAPHIR Opéra 104

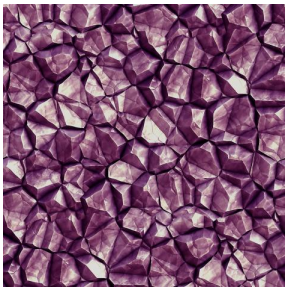
SAPHIR Hortensia 134

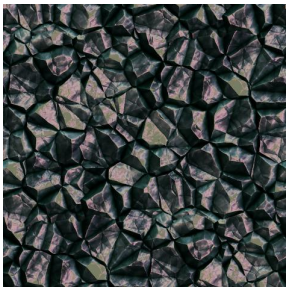
SAPHIR Reflet 140

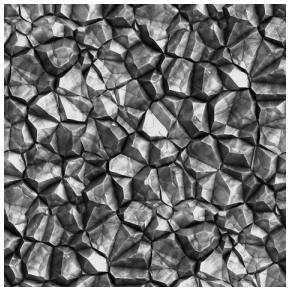
SAPHIR Acier 18

sotexpro

(Headquarters) SOTEXPRO - 510 route de Montchal - 42360 PANISSIÈRES - FRANCE - +33 4 77 27 60 60
(Showroom) Le LAB' SOTEXPRO - 4 rue du Mail - 75002 PARIS - FRANCE

Non-contractual photos and colors - Indicative fitting - Fitting may vary depending on support selected