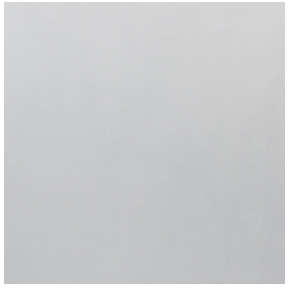

NOCTWIN BPI 00
Support d'impression

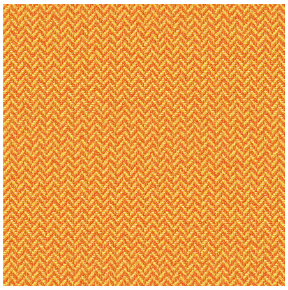

SCOURTIN Maïs 37
Motif d'impression

Visuel ne prenant pas en compte le support d'impression, le rendu final pouvant varier en fonction du support choisi.

# Support d'impression **NOCTWIN BPI 00**
# Motif d'impression **SCOURTIN Maïs 37**

Support occultant pour impression, imprimable des 2 côtés.

## Propriétés techniques

Non feu

**Applications** Store bateau - Parois japonaises - Rideaux

**Composition** Polyester/acrylique envers floqué

**Poids** 300 g/m²

**Laize** 280 cm

**Sens** Contre sens

**Raccord** ↔ cm ↕ cm

**Conseils d'entretien**

**Label**

**Minimum commande** 25 mètre(s) linéaire(s)

## Caractéristiques techniques

| | | |
|---|---|---|
| Non feu | B1 / IMO PASS | |
| Résistance | Solidité lumière (unités Class/8) | **6** |
| | Stabilité dimensionnelle (%) | |
| | Chaîne | **-1** |
| | Trame | **0** |
| | Allongement rupture (mm) | |
| | Chaîne | **31** |
| | Trame | **8** |
| | Résistance rupture (daN) | |
| | Chaîne | **120** |
| | Trame | **43** |

# Motif d'impression SCOURTIN

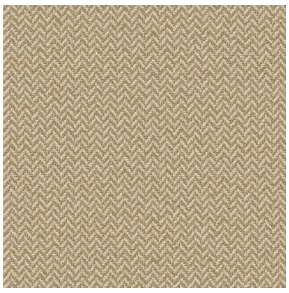
SCOURTIN Beige 63

SCOURTIN Fuchsia 33

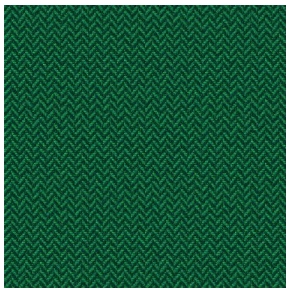
SCOURTIN Sapin 126

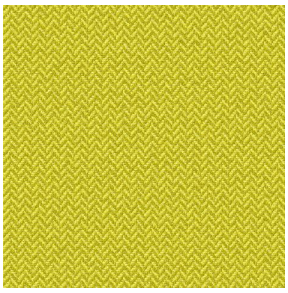
SCOURTIN Bergamote 121

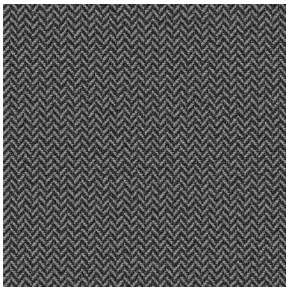
SCOURTIN Anthracite 38

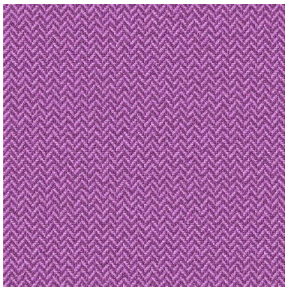
SCOURTIN Violine 105

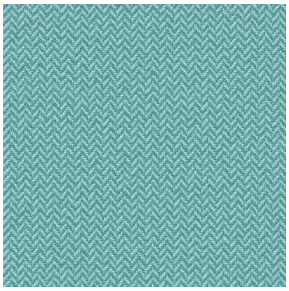
SCOURTIN Pacifique 54

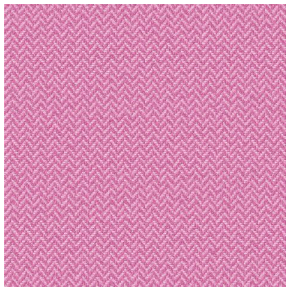
SCOURTIN Rose 129


SCOURTIN Blanc 01

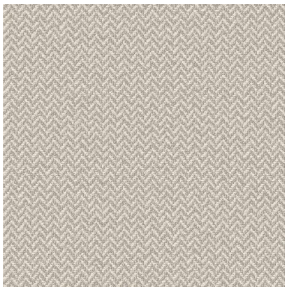
SCOURTIN Lin 11

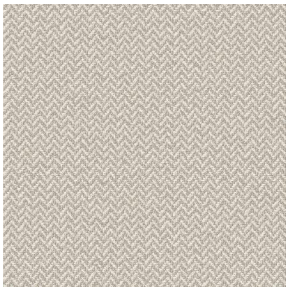
SCOURTIN Naturel 26

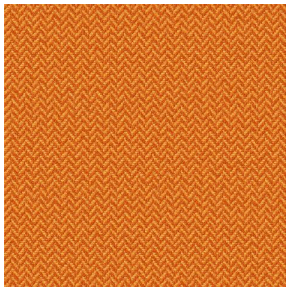
SCOURTIN Citrouille 136

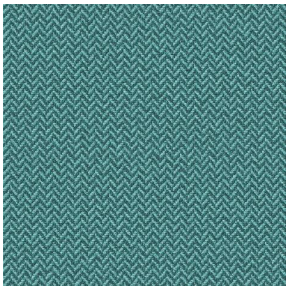
SCOURTIN Turquoise 53

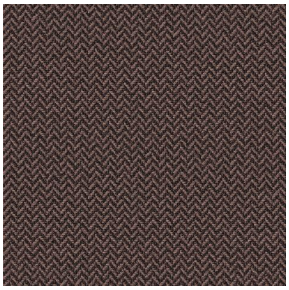
SCOURTIN Brun 23

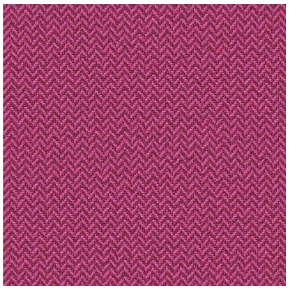
SCOURTIN Hortensia 134

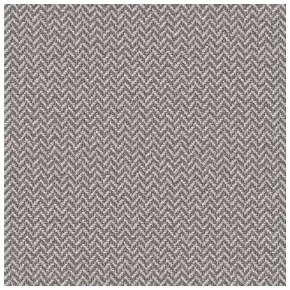
SCOURTIN Orage 123

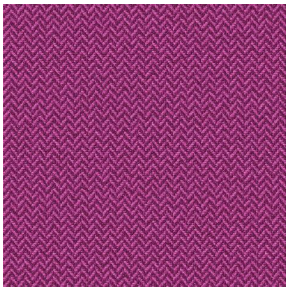
SCOURTIN Rubis 59

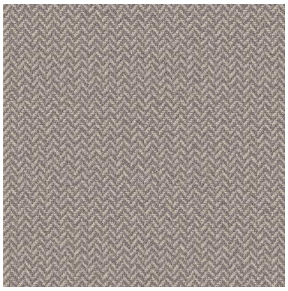
SCOURTIN Ficelle 09

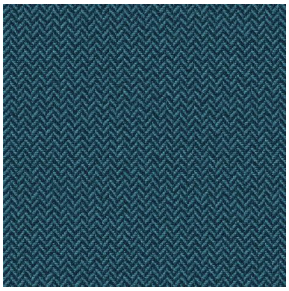
SCOURTIN Céladon 135

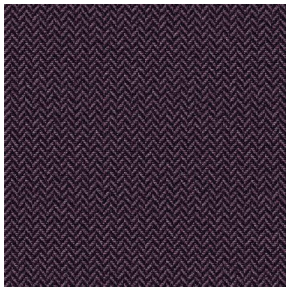
SCOURTIN Ebene 113

sotexpro

**(Headquarters) SOTEXPRO** - 510 route de Montchal - 42360 PANISSIÈRES - FRANCE - +33 4 77 27 60 60
**(Showroom) Le LAB' SOTEXPRO** - 4 rue du Mail - 75002 PARIS - FRANCE

*Non-contractual photos and colors - Indicative fitting - Fitting may vary depending on support selected*

# Motif d'impression SCOURTIN

SCOURTIN Tourterelle 138

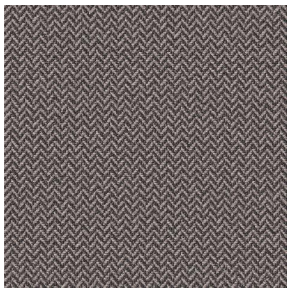
SCOURTIN Titanium 98

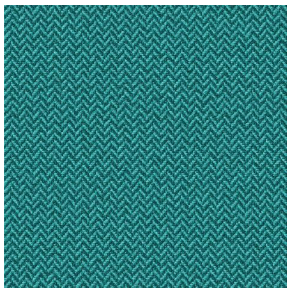
SCOURTIN Lagon 110

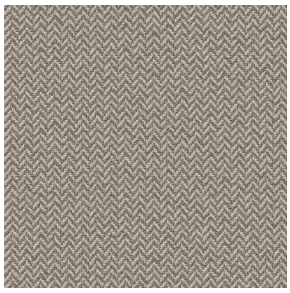
SCOURTIN Gris 97

sotexpro

**(Headquarters) SOTEXPRO** - 510 route de Montchal - 42360 PANISSIÈRES - FRANCE - +33 4 77 27 60 60
**(Showroom) Le LAB' SOTEXPRO** - 4 rue du Mail - 75002 PARIS - FRANCE

*Non-contractual photos and colors - Indicative fitting - Fitting may vary depending on support selected*