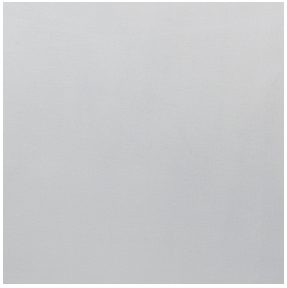

NOCTWIN BPI 00
Support d'impression

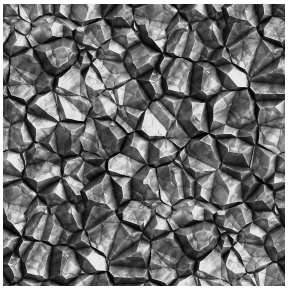

SAPHIR Acier 18
Motif d'impression

Visuel ne prenant pas en compte le support d'impression, le rendu final pouvant varier en fonction du support choisi.

Support d'impression **NOCTWIN BPI 00**
Motif d'impression **SAPHIR Acier 18**

Support occultant pour impression, imprimable des 2 côtés.

Propriétés techniques

Non feu

Applications Store bateau - Parois japonaises - Rideaux

Composition Polyester/acrylique envers floqué

Poids 300 g/m²

Laize 280 cm

Sens Contre sens

Raccord ↔ 0.0 cm ↕ 0.0 cm

Conseils d'entretien

Label

Minimum commande 25 mètre(s) linéaire(s)

Caractéristiques techniques

Non feu	B1 / IMO PASS	
Résistance	Solidité lumière (unités Class/8)	**6**
	Stabilité dimensionnelle (%)	
	Chaîne	**-1**
	Trame	**0**
	Allongement rupture (mm)	
	Chaîne	**31**
	Trame	**8**
	Résistance rupture (daN)	
	Chaîne	**120**
	Trame	**43**

Motif d'impression SAPHIR

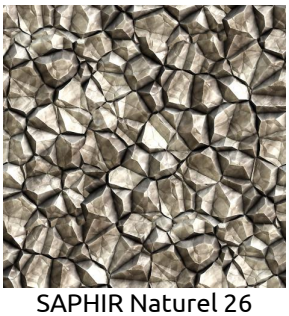
SAPHIR Naturel 26

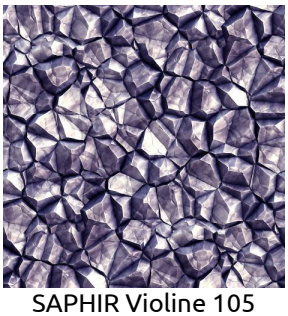
SAPHIR Violine 105

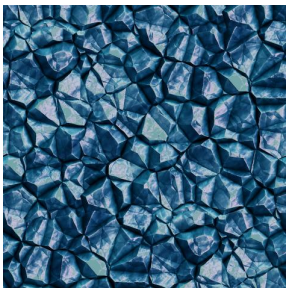
SAPHIR Gentiane 16

SAPHIR Aubergine 27

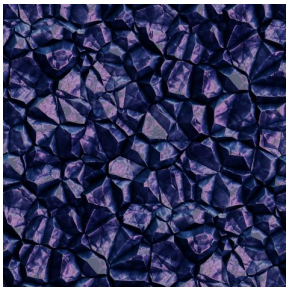
SAPHIR Opéra 104

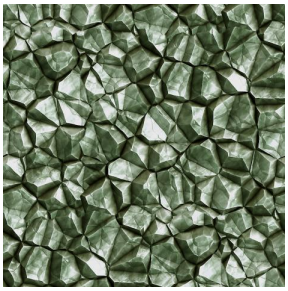
SAPHIR Absinthe 132

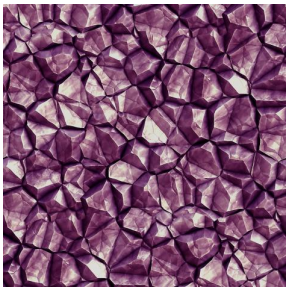
SAPHIR Hortensia 134

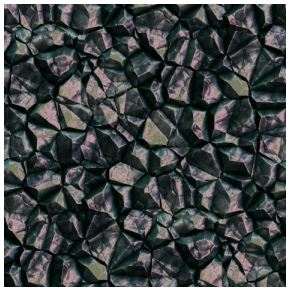
SAPHIR Reflet 140

sotexpro

(Headquarters) SOTEXPRO - 510 route de Montchal - 42360 PANISSIÈRES - FRANCE - +33 4 77 27 60 60
(Showroom) Le LAB' SOTEXPRO - 4 rue du Mail - 75002 PARIS - FRANCE

Non-contractual photos and colors - Indicative fitting - Fitting may vary depending on support selected