POL 00
Support d'impression

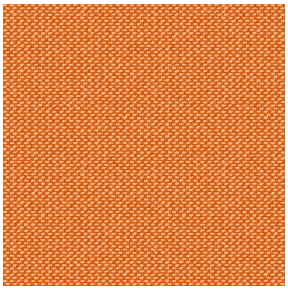

METIS Citrouille 136
Motif d'impression

Visuel ne prenant pas en compte le support d'impression, le rendu final pouvant varier en fonction du support choisi.

# Support d'impression **POL 00**
# Motif d'impression **METIS Citrouille 136**

Support d'impression.

## Propriétés techniques

Non feu

**Applications** Couvre lit - Doublure - Chemins de lit

**Composition** 100% polyester

**Poids** 80 g/m²

**Laize** 180 cm

**Sens** Sens normal

**Raccord** ↔ 0.0 cm ↕ 0.0 cm

**Conseils d'entretien**

**Label** France Terre Textile

**Minimum commande** 25 mètre(s) linéaire(s)

## Caractéristiques techniques

| | | |
|---|---|---|
| Non feu | NF 12952 | |
| Indices optiques | Réflexion lumière : | **0 %** |
| | Absorption lumière : | **0 %** |
| | Transmission lumière : | **0 %** |
| Indices thermiques | réflexion solaire : | **0 %** |
| | absorption solaire : | **0 %** |
| | Transmission solaire : | **0 %** |
| | Transmission UV : | **0 %** |
| | Gtot : | **Gt 0 % Fc 0 %** |
| Résistance | Solidité lumière (unités Class/8) | **0** |
| | Martindale (Cycles) | **0** |
| | Allongement rupture (mm) | |
| | Chaîne | **0** |
| | Trame | **0** |
| | Résistance rupture (daN) | |
| | Chaîne | **0** |
| | Trame | **0** |

# Motif d'impression METIS

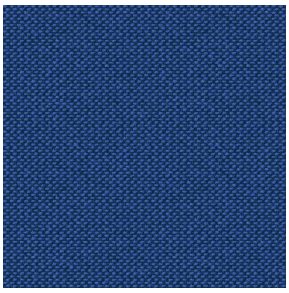
METIS Gentiane 16

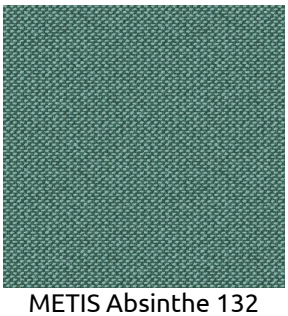
METIS Absinthe 132

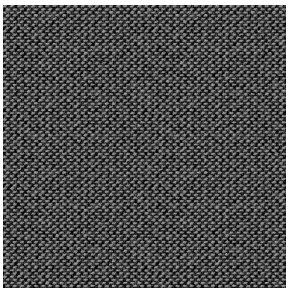
METIS Noir 10

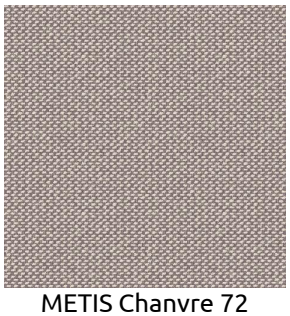
METIS Chanvre 72

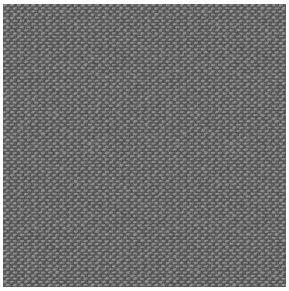
METIS Gris 97

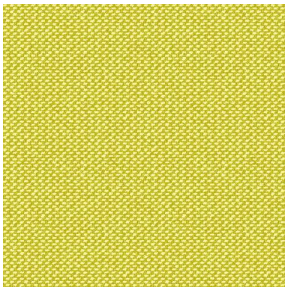
METIS Bergamote 121

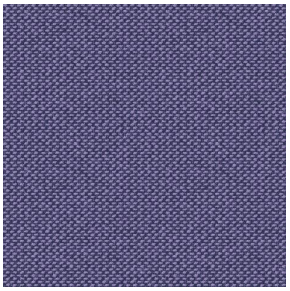
METIS Violine 105


METIS Perle 96

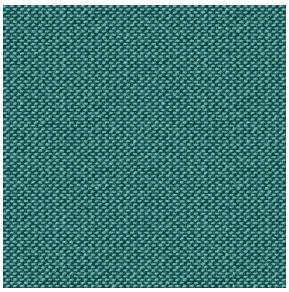
METIS Céladon 135

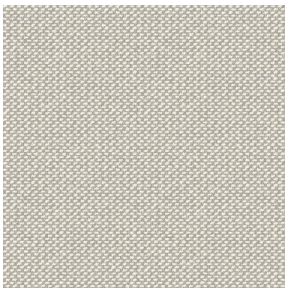
METIS Lin 11

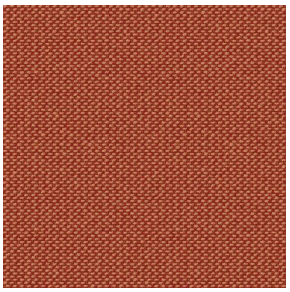
METIS Sienne 29

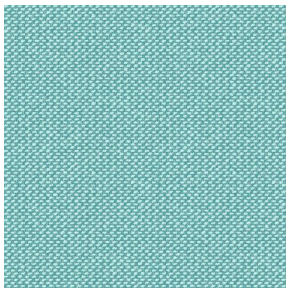
METIS Lagon 110

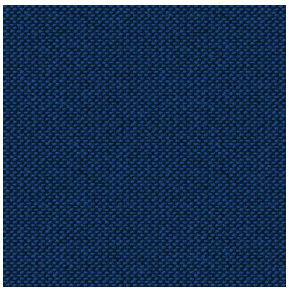
METIS Cobalt 114

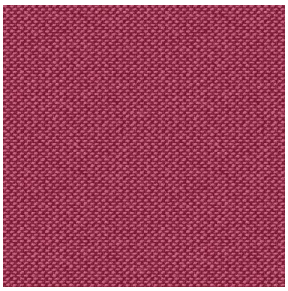
METIS Framboise 81

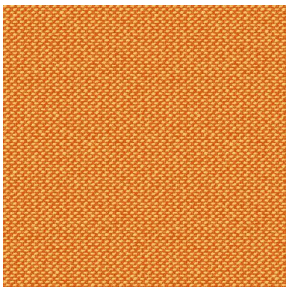
METIS Abricot 08

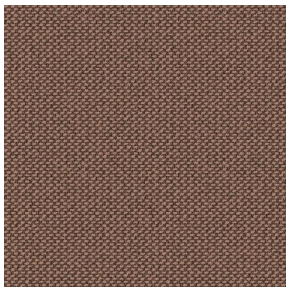
METIS Chamois 111

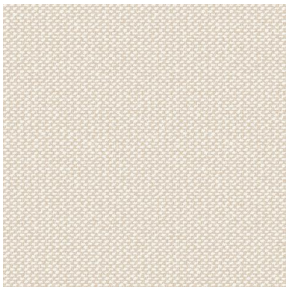
METIS Ivoire 115

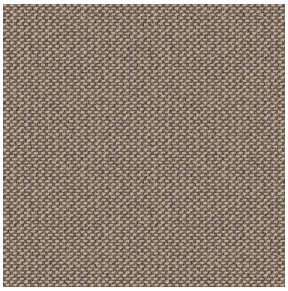
METIS Ficelle 09

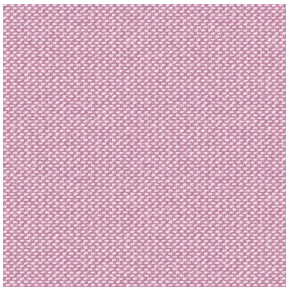
METIS Rose 129

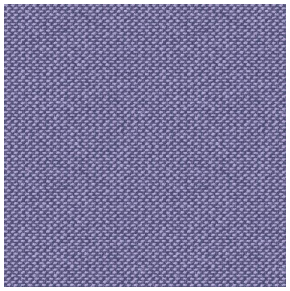
METIS Parme 79

sotexpro

**(Headquarters) SOTEXPRO** - 510 route de Montchal - 42360 PANISSIÈRES - FRANCE - +33 4 77 27 60 60
**(Showroom) Le LAB' SOTEXPRO** - 4 rue du Mail - 75002 PARIS - FRANCE

*Non-contractual photos and colors - Indicative fitting - Fitting may vary depending on support selected*

# Motif d'impression METIS

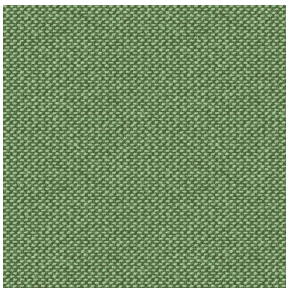
METIS Cactus 36

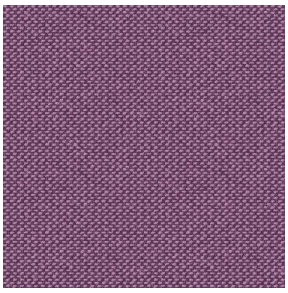
METIS Hortensia 134

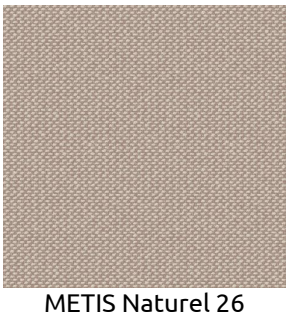
METIS Naturel 26

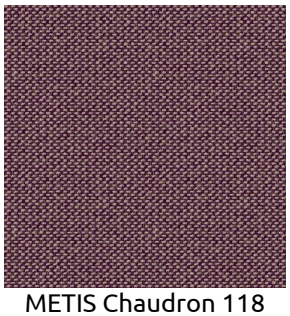
METIS Chaudron 118

sotexpro

**(Headquarters) SOTEXPRO** - 510 route de Montchal - 42360 PANISSIÈRES - FRANCE - +33 4 77 27 60 60
**(Showroom) Le LAB' SOTEXPRO** - 4 rue du Mail - 75002 PARIS - FRANCE

*Non-contractual photos and colors - Indicative fitting - Fitting may vary depending on support selected*