POL BPI 00
Support d'impression

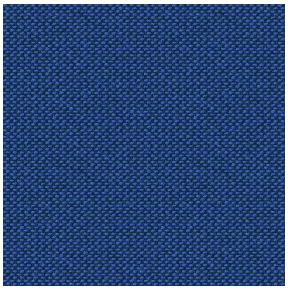

METIS Gentiane 16
Motif d'impression

Visuel ne prenant pas en compte le support d'impression, le rendu final pouvant varier en fonction du support choisi.

Support d'impression **POL BPI 00** Motif d'impression **METIS Gentiane 16**

Support d'impression.

Propriétés techniques

Non feu

Applications Couvre lit - Doublure - Chemins de lit

Composition 100% polyester

Poids 80 g/m²

Laize 280 cm

Sens Contre sens

Raccord ↔ 0.0 cm ↕ 0.0 cm

Conseils d'entretien

Label France Terre Textile

Minimum commande 25 mètre(s) linéaire(s)

Caractéristiques techniques

Non feu	NF 12952	
Indices optiques	Réflexion lumière :	**0 %**
	Absorption lumière :	**0 %**
	Transmission lumière :	**0 %**
Indices thermiques	réflexion solaire :	**0 %**
	absorption solaire :	**0 %**
	Transmission solaire :	**0 %**
	Transmission UV :	**0 %**
	Gtot :	**Gt 0 % Fc 0 %**
Résistance	Solidité lumière (unités Class/8)	**0**
	Martindale (Cycles)	**0**
	Allongement rupture (mm)	
	Chaîne	**0**
	Trame	**0**
	Résistance rupture (daN)	
	Chaîne	**0**
	Trame	**0**

Motif d'impression METIS

METIS Absinthe 132

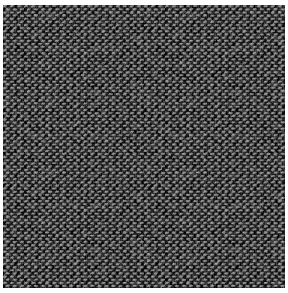
METIS Noir 10

METIS Citrouille 136

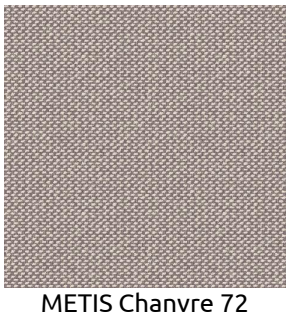
METIS Chanvre 72

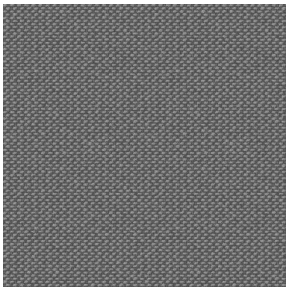
METIS Gris 97

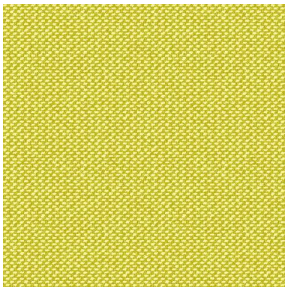
METIS Bergamote 121

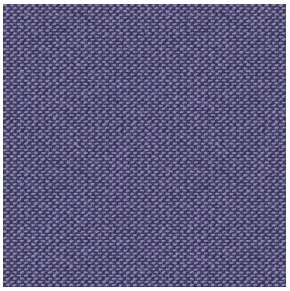
METIS Violine 105

METIS Perle 96

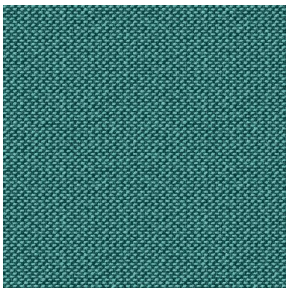
METIS Céladon 135

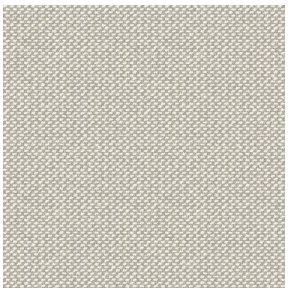
METIS Lin 11

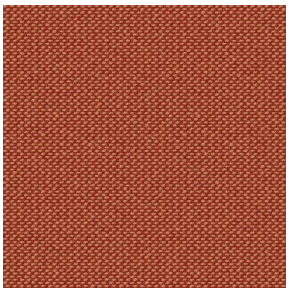
METIS Sienne 29

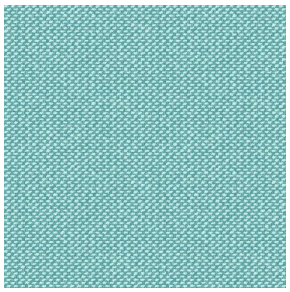
METIS Lagon 110

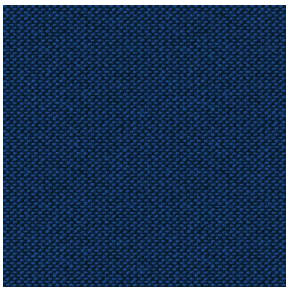
METIS Cobalt 114

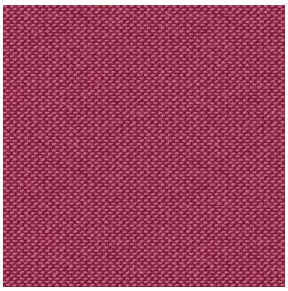
METIS Framboise 81

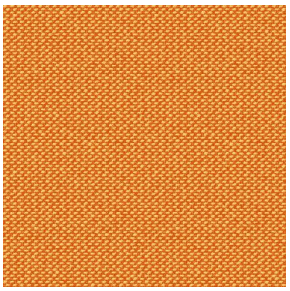
METIS Abricot 08

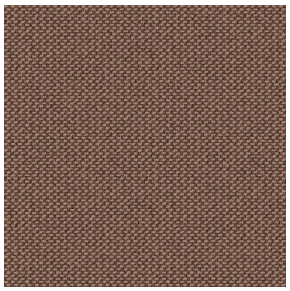
METIS Chamois 111

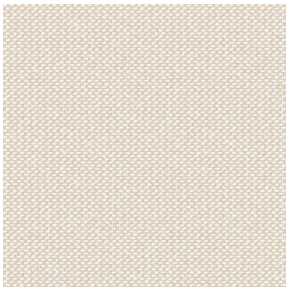
METIS Ivoire 115

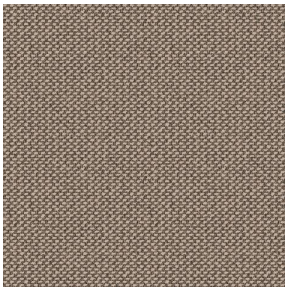
METIS Ficelle 09

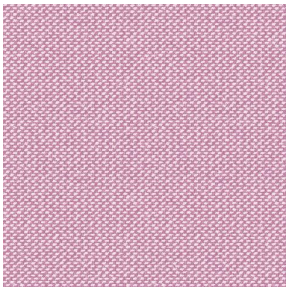
METIS Rose 129

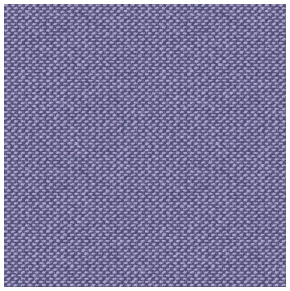
METIS Parme 79

sotexpro

(Headquarters) SOTEXPRO - 510 route de Montchal - 42360 PANISSIÈRES - FRANCE - +33 4 77 27 60 60
(Showroom) Le LAB' SOTEXPRO - 4 rue du Mail - 75002 PARIS - FRANCE

Non-contractual photos and colors - Indicative fitting - Fitting may vary depending on support selected

Motif d'impression METIS

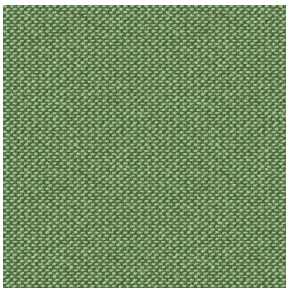
METIS Cactus 36

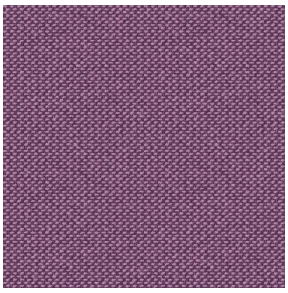
METIS Hortensia 134

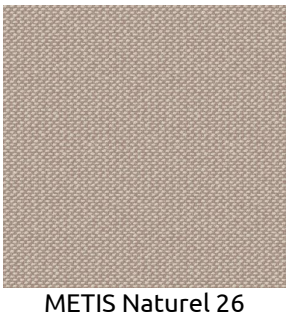
METIS Naturel 26

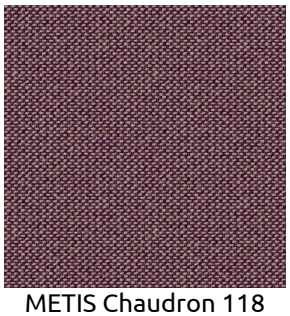
METIS Chaudron 118

sotexpro

(Headquarters) SOTEXPRO - 510 route de Montchal - 42360 PANISSIÈRES - FRANCE - +33 4 77 27 60 60
(Showroom) Le LAB' SOTEXPRO - 4 rue du Mail - 75002 PARIS - FRANCE

Non-contractual photos and colors - Indicative fitting - Fitting may vary depending on support selected