POL BPI 00
Support d'impression

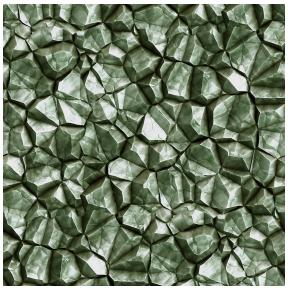

SAPHIR Absinthe 132
Motif d'impression

Visuel ne prenant pas en compte le support d'impression, le rendu final pouvant varier en fonction du support choisi.

Support d'impression **POL BPI 00** Motif d'impression **SAPHIR Absinthe 132**

Support d'impression.

Propriétés techniques

Non feu

Applications Couvre lit - Doublure - Chemins de lit

Composition 100% polyester

Poids 80 g/m²

Laize 280 cm

Sens Contre sens

Raccord ↔ 0.0 cm ↕ 0.0 cm

Conseils d'entretien

Label France Terre Textile

Minimum commande 25 mètre(s) linéaire(s)

Caractéristiques techniques

Non feu	NF 12952	
Indices optiques	Réflexion lumière :	**0 %**
	Absorption lumière :	**0 %**
	Transmission lumière :	**0 %**
Indices thermiques	réflexion solaire :	**0 %**
	absorption solaire :	**0 %**
	Transmission solaire :	**0 %**
	Transmission UV :	**0 %**
	Gtot :	**Gt 0 % Fc 0 %**
Résistance	Solidité lumière (unités Class/8)	**0**
	Martindale (Cycles)	**0**
	Allongement rupture (mm)	
	Chaîne	**0**
	Trame	**0**
	Résistance rupture (daN)	
	Chaîne	**0**
	Trame	**0**

Motif d'impression SAPHIR

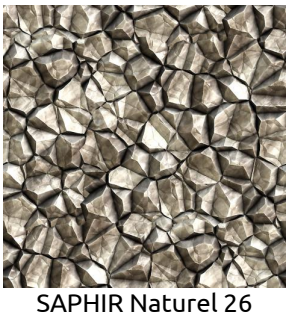
SAPHIR Naturel 26

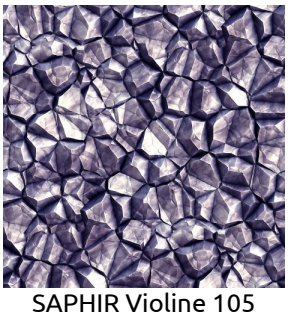
SAPHIR Violine 105

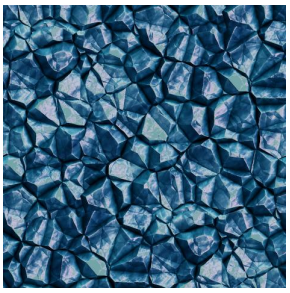
SAPHIR Gentiane 16

SAPHIR Aubergine 27

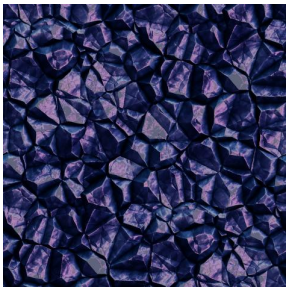
SAPHIR Opéra 104

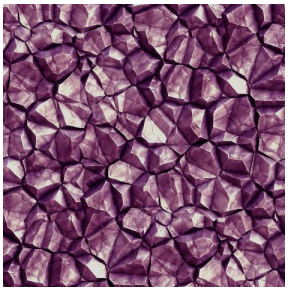
SAPHIR Hortensia 134

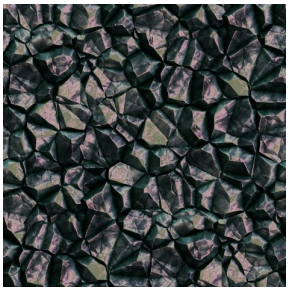
SAPHIR Reflet 140

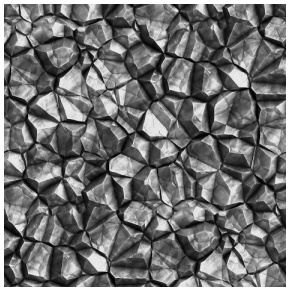
SAPHIR Acier 18

sotexpro

(Headquarters) SOTEXPRO - 510 route de Montchal - 42360 PANISSIÈRES - FRANCE - +33 4 77 27 60 60
(Showroom) Le LAB' SOTEXPRO - 4 rue du Mail - 75002 PARIS - FRANCE

Non-contractual photos and colors - Indicative fitting - Fitting may vary depending on support selected