COLLEGE

COLLEGE Blanc 01

COLLEGE Nacre 04

COLLEGE Sanguine 05

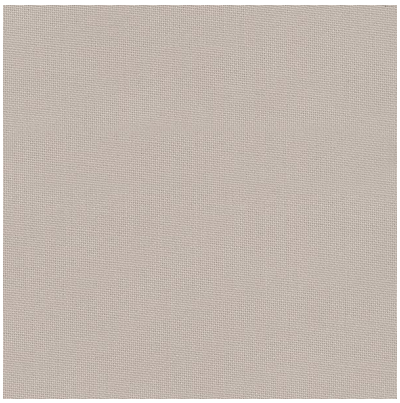
COLLEGE Ficelle 09

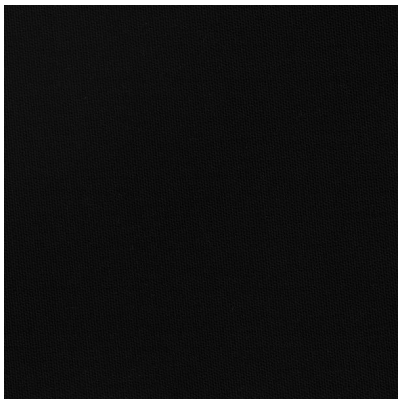
COLLEGE Noir 10

COLLEGE Bergamotte 121

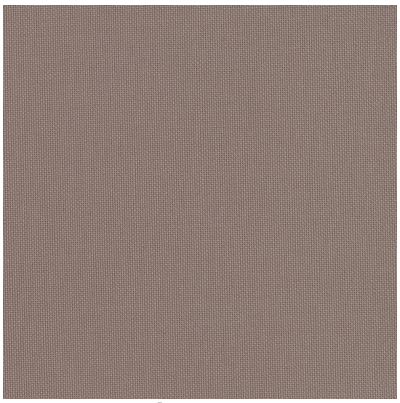
COLLEGE Moka 13

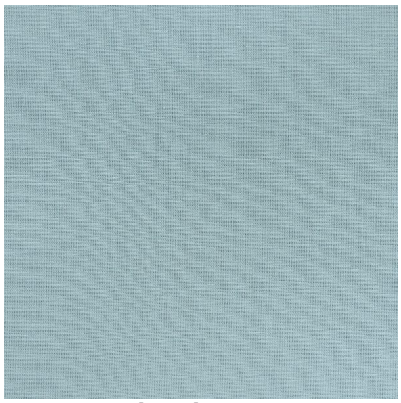
COLLEGE Absinthe 132

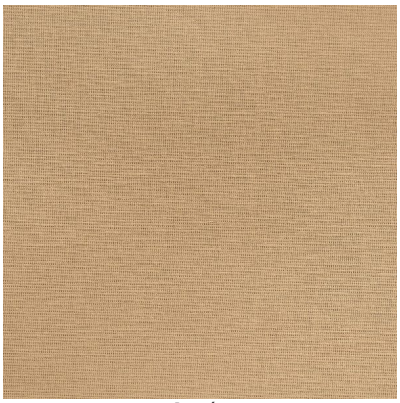
COLLEGE Mordoré 133

(Headquarters) SOTEXPRO · 510 route de Montchal · 42360 PANISSIÈRES · FRANCE · +33 4 77 27 60 60

Photos et coloris non contractuels · Montage indicatif · Le rendu peut varier selon le support choisi

COLLEGE Corail 14

COLLEGE Indigo 144

COLLEGE Evêque 154

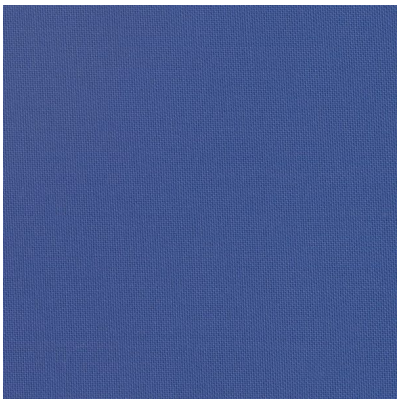
COLLEGE Gentiane 16

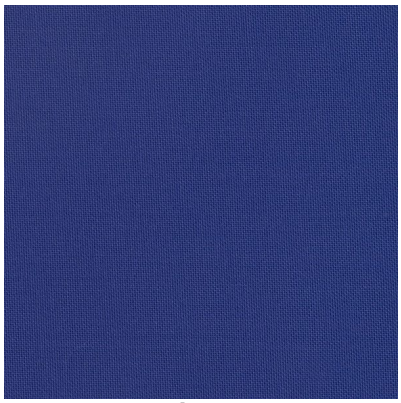
COLLEGE Naval 17

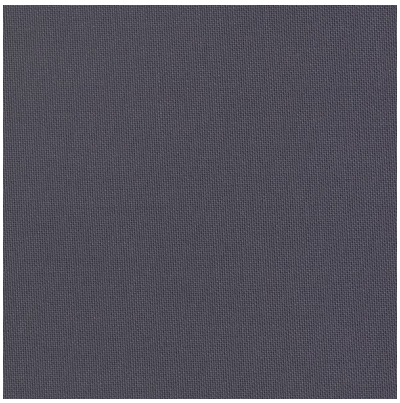
COLLEGE Acier 18

COLLEGE Poussin 20

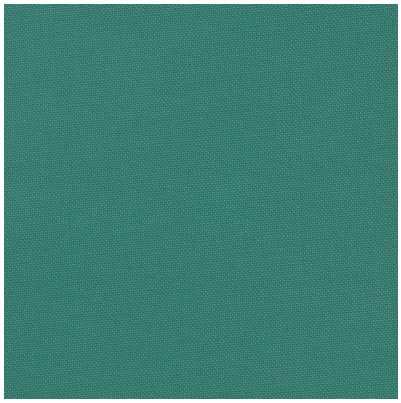
COLLEGE Vert 24

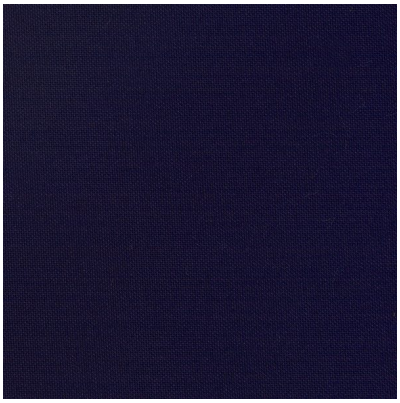
COLLEGE Marine 25

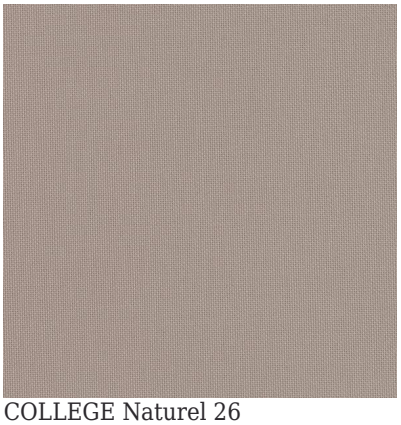
COLLEGE Naturel 26

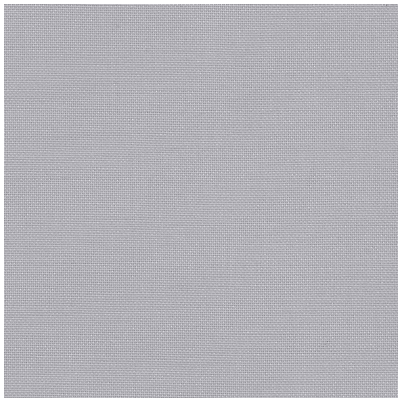
COLLEGE Souris 31

COLLEGE Havane 44

(Headquarters) SOTEXPRO · 510 route de Montchal · 42360 PANISSIÈRES · FRANCE · +33 4 77 27 60 60

Photos et coloris non contractuels · Montage indicatif · Le rendu peut varier selon le support choisi

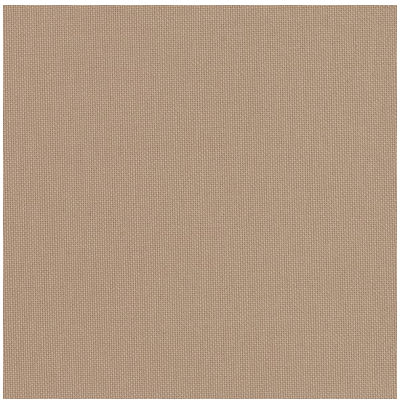
COLLEGE Mastic 48

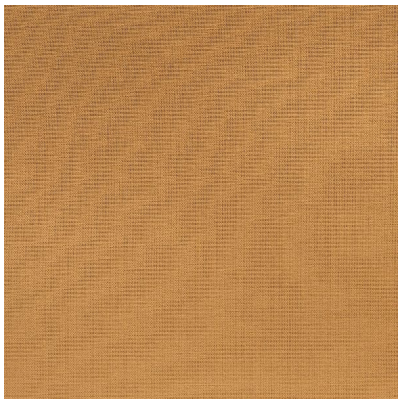
COLLEGE Safran 49

COLLEGE Pêche 52

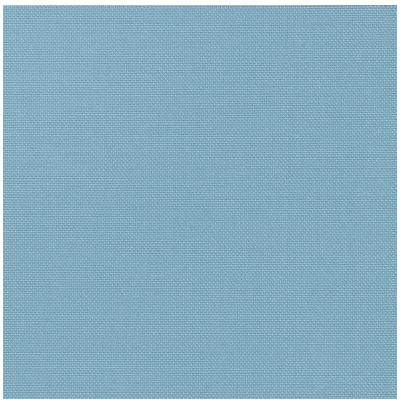
COLLEGE Turquoise 53

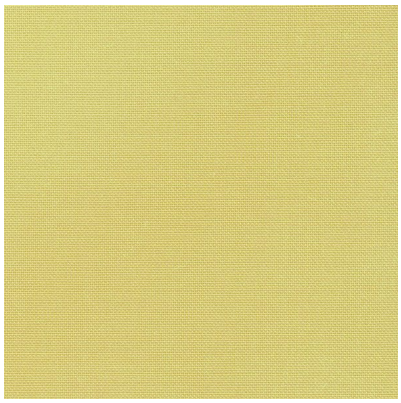
COLLEGE Anis 62

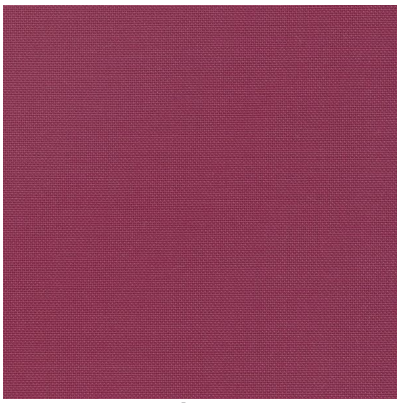
COLLEGE Framboise 81

COLLEGE Paille 83

COLLEGE Titanium 98

COLLEGE Olive 61

Cette toile pare-solaire se décline autour d'une gamme de plusieurs coloris, vous offrant de grandes possibilités de décoration

Propriétés techniques

Non feu Thermique

Applications	Décoration murale - Parois japonaises - Rideaux - Store bateau
Composition	100 % polyester FR
Poids	200 g/m² **Laize** 140 cm / 280 cm
Sens	Sens normal ou contresens
Conseils d'entretien	60
Labels	France Terre Textile (R016)
Certifications	OEKO-TEX STANDARD 100 (CQ 1006/1)
Minimum commande	1 mètre(s) linéaire(s)

Caractéristiques techniques

Classement au feu	B1 / EN13773 : 2003 Class 1 / IMO PASS / M1 / UNI 8456 / 9174 Classe Uno	
Indice optique	Réflexion lumineuse	**57 %**
	Absorption lumineuse	**15 %**
	Transmission lumineuse	**28 %**
Indice thermique	Réflexion solaire	**56 %**
	Absorption solaire	**14 %**
	Transmission solaire	**30 %**
	Transmission UV	**12 %**
	Gtot	**Gt 39 % Fc 66 %**
Résistance	Solidité lumière (Classe/8)	**6**
	Stabilité dimensionnelle (%)	
	Chaîne	**-2.5**
	Trame	**-0.5**
	Allongement rupture (mm)	
	Chaîne	**23**
	Trame	**24**
	Résistance rupture (daN)	
	Chaîne	**93**
	Trame	**120**